

# WEATHER

	Min.	Max.	Precip.
Monday, Oct. 11	45	57	0.00
Tuesday, Oct. 12	45	53	0.00
Wednesday, Oct. 13	31	52	0.00
Thursday, Oct. 14	41	55	Trace
Friday, Oct. 15	39	53	0.02
Saturday, Oct. 16	43	59	0.02
Sunday, Oct. 17	29	53	0.00

By H.K.L.

# The Chelsea Standard

## QUOTE

"One of the chief objects of education should be to widen the windows through which we view the world."  
—Arnold Glasgow.

ONE HUNDRED-THIRD YEAR—No. 18

16 Pages This Week

CHELSEA, MICHIGAN, THURSDAY, OCTOBER 19, 1972

15c per copy

SUBSCRIPTION: \$4.00 PER YEAR



**QUEEN FOR A NIGHT:** The crowning moment for Connie Salyer came last Friday night when she was announced as the football team's choice for Homecoming Queen. The 17-year-old senior was given a congratulatory kiss from her father, pictured with her, Harold Salyer, and then took the long stem roses and banner that came with her crown. After the ceremony she was driven away in a Corvete convertible the color of her golden tangerine gown. Connie plans to study two years to be an x-ray technician after graduation, but she doesn't know yet which school she will attend. At Chelsea High her interests are mainly musical with membership in the Madrigals, and the choir. She sang in the Bahama Festival Choir as a sophomore. Her academic proficiency has won her a place in the National Honor Society. When asked if she was cold Friday night standing in her gown without a coat, Connie replied, "I don't think so, the thrill of it all was more important."

## Connie Salyer Chosen Homecoming Queen

The excitement and activity of Homecoming week was capped Friday night when Chelsea fans witnessed the crowning of Queen Connie Salyer. After a congratulatory kiss from her father, Harold, a sparkling crown was placed on her blond head, and she was given a big bouquet of red roses. She wiped a happy tear away as the band played "Something" by the Beatles and members of her court were presented with one rose each. Days of interclass competition led up to the crowning moment. Wednesday night, the preliminary powder puff football matches occasioned scuffles between sophomores and juniors, and freshmen and seniors. The seniors proved their indisputable superiority when they overpowered the sophomores, 12-0, after the pep rally Thursday night. The enthusiastic freshmen won the hall decoration contest with their arrangement, "Rack 'em up, stack 'em up, send them to the moon!" They had constructed a large rocket and planets. The football player-stars looked down from above it all. "It was the junior class that won Pep Week, however, with their accumulation of the most pep points during the week. Their large banner across Main St. contributed to that total."

## Friends of Library Order New Furniture

Friends of the Library scored a huge success with their spring membership drive. They achieved goals "beyond their expectations." A total of \$1,382 was received in membership donations. Landscaping around the McKune Memorial Library has been completed under the direction of Mrs. Robert Daniels and Kenneth Runciman. New furniture for the club meeting room, including two wing chairs, a table desk, an end table, pedestal table, club chair and two table lamps, has been ordered. The new furnishings will cost \$855. At the next meeting, Oct. 23, at 8 p.m., Mrs. Florence Beier (D), candidate for the State Legislature from the 23rd district, and her opponent, Hal Ziegler (R), will speak. Former members of the Friends and other interested persons whose dues for 1972 have not been paid may still do so by mailing their dues to the Friends of the Library, McKune Memorial Library. There are two student members this year, Kimberly Boyd, age 6, and Tobin Boyd, age 8. Life members are Mr. and Mrs. M. W. McClure, and Leonard Fortune. Individual membership holders are: J. B. Armstrong, Miss Dorothy Beach, Mrs. Robert Butler, Dr. Jerome B. Casey, Mrs. Lowell Davison, Mrs. Paul Elsie, Dwight Gadbey, Mrs. Dwight Gadbey, Harold Jones, Mrs. Waldo Kuster, Mrs. Charles Meserv, Mrs. Inez Millemann, Mrs. K. R. McMannis, Mrs. C. C. Ordway, Mrs. Irene Proctor, Mrs. Louis Ramp, Mrs. George Walworth, and Mrs. A. W. Wilkinson. Family memberships belong to: Fred Asmussen, Mrs. George Atkinson, Harold Bair, Philip Bareis, Mrs. Stanley Beal, Russell Bernath, Dr. Gerald Blanchard, Jerry (Continued on page three)

## First in Travelogue Series Will Be Shown Saturday Night

The "travel bug" will be set abuzz Saturday, Oct. 21, when citizens gather for the annual Kiwanis-sponsored Travel and Adventures Series. The first in the series is called "I Love Mexico," which is Thayer Soule's story of a land which "gives the North American traveler more for his time and money than any country in the world. Old beyond calculation, new beyond belief, colorful beyond description, it fills each day with bright rewards." Soule's presentation is not the run-of-the-mill Mexican travelogue. It has no bullfights, no fiesta, and no dancing. His is the record of a leisurely journey in which he finds new angles for the best of the famous sights, and discovers new sights, too. Thayer Soule fell in love with (Continued on page three)



THAYER SOULE

## Bulldogs Shut Out By Novi's Powerhouse

Chelsea suffered a setback at the hands of Novi's powerhouse, Friday, Oct. 13, in a Homecoming game fraught with penalties and disappointment. Novi racked up 35 points in the first three quarters, while Chelsea was never able to score. Novi also collected enough penalties to put them back 100 yards. Chelsea lost ground once on a 15-yard penalty. In the first quarter, Novi made a touchdown and the extra point kick early in the game. Chelsea might have rallied, but a fumble on their own 30 after receiving the kickoff brought them down. Another spark of hope flared when Mike Merkell intercepted a Novi pass in the second quarter but it was not enough to keep Novi from rolling home two more times before half-time, and twice in the next quarter. Rick Miller was leading rusher for Chelsea with his gain of 89 yards. Steve Bergman was close behind with a total of 85. Dave Tucker covered 78 yards rushing. Four Chelsea fumbles did irreparable damage to their drives, especially in the face of Novi's Steve Lukkar and the swivel-hip power running of Jim VanWagner.

## JV's Avenge 1971 Loss To Novi, 36-14

Chelsea JV's tasted sweet revenge as Novi's field Thursday, Oct. 12, when they defeated the team that had overturned their winning streak a year ago. Theirs was a 36-14 victory. The first quarter saw a touchdown by Chelsea and some fine passing by Novi. Doug Reed started it all when he returned the Novi kick-off to mid-field. Five plays later he was over for a touchdown. The conversion fell short. Novi came back, driving to Chelsea's 20-yard line, but there Chelsea's defense started to stiffen. Novi took to the air, completing five out of eight for 48 yards, but that wasn't enough. The aerial war backfired when John Wagner picked off one of Novi's passes and returned it six (Continued on page three)

## Debate Teams Participate in First Meet

The heat of reasoned argument filled the halls of Southfield-Lathrup High school Saturday as Chelsea High debaters, and teams from all over the state disagreed in the debate season's first tournament. Chelsea's varsity team, JV team, and three novice teams faced opposition from all classes of high schools in the state. The varsity pair came away with a 1-3 score, while the two JV duos each won and lost one set. Eight of the novice debaters each won two rounds and lost two. A third novice team was unable to score. The Chelsea delegation was comprised of 26 debaters from a class of 29, the largest in its history. Membership in the class-club has steadily increased since its beginning with four members in 1967. Last year 21 debaters, many of whom have graduated, took a novice championship, and sent a varsity team to the state finals. "This is a building year," says coach and teacher William Coelius. He is optimistic. "We weren't highly impressive, but we didn't get wiped off the field. We'll do better." The team attended the tournament primarily to get their tongues and minds limbered up for the league competitions which will (Continued on page three)

## Three Nabbed For Shoplifting

There are laws, and law enforcement officials, but are there laws governing the occurrence of crime? This question was raised this week when again a coincidence of crimes took place, two unrelated shoplifting offenses on the same day, Thursday, Oct. 12. Eve Policht witnessed one of the crimes in the Card and Gift Shop on Main St. After seeing a 10-year-old boy surreptitiously placing a scented candle and an egg-shaped container of panty hose in his bag, she called the police and kept the boy from leaving. The police verified that the boy had store merchandise in his bag. The second attempt at simple larceny was witnessed by the head (Continued on page eight)



**THE WHOLE GANG'S ON HAND:** Here the Satterthwaite clan practices the fine art of sauerkraut making, using hefty cabbage heads from Vernor Satterthwaite's garden. From left are Edna Satterthwaite, Earl Fletcher, Dorothy Janowski, George Hassan, Vernor Satterthwaite with the 100-year-old cabbage cutter, Markeita Satterthwaite and her daughter Rene, and in front, up to her wrists in kraut, Mrs. Darrel (Carol) Satterthwaite.

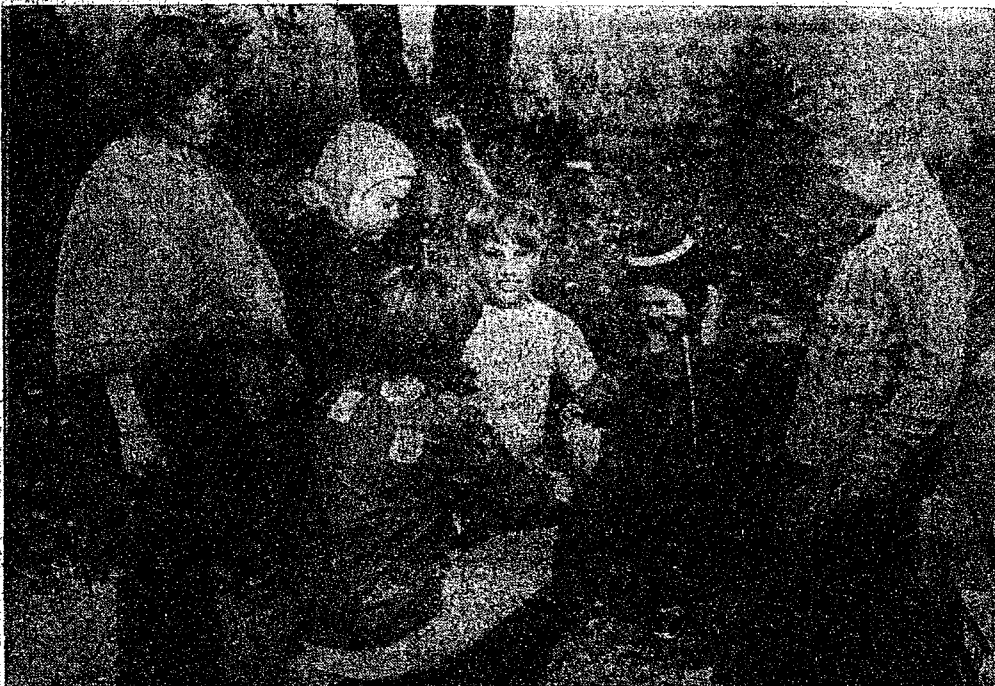

**THE NEW GENERATION:** Satterthwaite grandchildren examine a garter snake while Margaret Steinhoffer of Ann Arbor, in the background, carries on the hickory nut gathering.

## Fall Is Sauerkraut Making Time for Satterthwaites

While sociologists say the family as an institution is soon to disintegrate in America, and criminologists lament that it already has, it is reassuring to see families in the Chelsea area staying firmly together, and enjoying it. The Satterthwaite clan, whose sense of family and heritage is not a heavy but an enjoyable legacy, get together every year about this time to mix up a potent batch of old-fashioned sauerkraut. "We don't need a recipe, we just do it like we've always seen it done," they say. Vernor and Edna Orbring Satterthwaite, the head and hosts of the family gatherings, provide the cabbages—135 beauties this year—out of their own garden. Third cousin Earl Fletcher is adamant that for good sauerkraut you need good cabbage, and "Vernor's are the best in this area." Vernor doesn't deny this, but humbly explains that all you need is good rich earth, which he apparently has on his farm on Jerusalem Rd., and plenty of dusting to keep the worms away. The senior Satterthwaites keep putting out more cabbage each year as their gatherings grow larger. This year 25 jolly kraut-makers from four generations congregated, the largest group they've had yet. Not only is the clan growing, but the good news of good times is getting around to the corners of the clan in Pinckney and Grass Lake. Beside the three Satterthwaite sons Darrell, Ronald, and Jerry and their families, cousins, aunts and friends arrived. Aunt Olga Nuhaus, senior member in the group, cousin Molly Janowski, Earl Fletcher and George Hassan of Pinckney were among the merry makers. Vernor and Edna can remember doing the same thing with their families when they were kids, so when they started getting the family together in the fall 10 years ago, they didn't change the techniques a bit. They still use sturdy old washboard-like cabbage cutters that have been in the family for years. The best of the lot is an oak hand-made cutting board made by Edna Satterthwaite's "old aunt Cary's father, Mr. Strieter." It's at least 100 years old, but its three cutting knives do a better job than the newer factory-made boards they have. These boards are placed across large metal washtubs left over from the wringer-washer days. Once the cabbage heads are stripped of their outer leaves, they are rubbed back and fourth over the boards and blades so that the grated slaw falls into the tubs. Graters must take care not to sever the core in with the cabbage because it will make the batch too sour. "We like it sour," says Markeita Satterthwaite, "but not rotten!" Everyone pitches, in even the children, but they are well supervised to assure no cut fingers get into the kraut. Healthy fingers, however, are more than welcome, and it seems the 40 crocks the grated cabbage gets into hungry mouths as in the waiting earthen crocks. In the 40 crocks, the grated cabbage is mixed with a magic amount of coarse salt. The Satterthwaite women proved themselves to be typical good cooks, unable to say how much salt is added. They add the "right" amount, but only their taste buds, and their experienced hands can measure it. The salt and cabbage are pressed down into the crocks with potato mashers or hands until some moisture comes. The clan learned the hard way years ago that "if you pound it down too hard, the sauerkraut will be soggy." The salted cabbage is then let to "work" in the crocks again for a magic amount of time. It takes the experienced kraut-maker to know when it's done. The fermentation process takes two to four weeks. "The house really smells for that month," they admit. The sauerkraut is then ready to be canned. Last year about 200 cans, or 56 gallons were shared among the families. Without a bit of prejudice they agree "It doesn't taste anything like the soggy kind you buy." (Continued on page three)

## Unfair Labor Hearing Drags On Tuesday

It was 10:20 Tuesday when the small cluster of 12 spectators and individuals involved were finally called to order in the Council Room of the Municipal Building. Four hours later the hearing of unfair labor practice charges against the Chelsea School District finally dragged to an indecisive close. The two sides, the Chelsea Education Association (CEA), and the Chelsea School Board and its representatives appear no closer to resolving their differences, but at least one ponderous step is behind them. It will be at least six weeks before a ruling on the charges is handed down. As Miss DiAnn L'Roy said, "I knew we'd hurry to wait. The wheels of justice are not known to turn quickly." Bert Wicking, the trial examiner for the State Employment Relations Committee, conducted the hearing. His decision, based on the evidence and testimony aired Tuesday will be submitted to the three-member Public Relations Committee, who will automatically adopt it unless a contending party appeals within 20 days. His decision will be in the form of a recommended order in light of a violation of the Michigan Public Relations Act, or a conclusion that no violation has occurred. Wicking opened the proceedings by giving both sides the opportunity to make an initial statement. Richard Gray, attorney for the CEA, took that opportunity to reiterate the CEA's stand that the Board and its representatives had failed to bargain in good faith, had attempted to undermine the authority of the Association in the negotiations, and had injected a "take-it-or-leave-it" attitude in to the bargaining process. When David Crocker, attorney for the school district, chose not to make opening remarks, Leonard Solomon, a teacher at Chelsea for 11 years, and chief negotiator for CEA, was called to the stand. A flurry of activity followed while a chair was located and the stand created. Solomon's testimony primarily concerned negotiations leading up to the incidents that precipitated the charges. He explained that the CEA and the Board had initiated informal negotiations in the spring of '72, anticipating that agreement on a new contract could be easily reached. Solomon said that by summer the CEA opted for the advisory method, a more formal bargaining process in which proposals are put on the table, because it felt only the Board's concerns had been considered. The formal method brought about even less progress. Solomon said that by summer the CEA opted for the advisory method, a more formal bargaining process in which proposals are put on the table, because it felt only the Board's concerns had been considered. The formal method brought about even less progress. Solomon said that by summer the CEA opted for the advisory method, a more formal bargaining process in which proposals are put on the table, because it felt only the Board's concerns had been considered. The formal method brought about even less progress.

## Open House Slated Nov. 6 At High School

Chelsea High school is issuing an invitation to all parents to come back to school, if only for the night of their Open House, Monday, Nov. 6. At 7:15 p.m. all parents are to meet in the auditorium to hear an introduction to the evening's activities given by the school principal Charles Lane. At 7:30 the parents will begin going to their child's round of classes, following a schedule which their child brought home to them the Thursday before. In each of the 10-minute classes, the teacher will explain what is taught in that class, what the grading system is, and what his general feelings about the course are. The purpose is to give parents an idea of what their child is learning. They may also meet their child's teacher and set up a conference, if they wish to talk to the teacher more extensively. Refreshments and an art display from the art class will be in the cafeteria for weary "class-goers." There they can relax during study period or after classes are through.

## Open House Set Next Tuesday at Grade Schools

In recognition of National Education Week, parents of North and South school children, and those who have offspring in the new Kindergarten Center will have an opportunity to meet their child's teacher and see the school room, Tuesday, Oct. 24. That evening at 7 o'clock the schools will open their doors, welcoming parents to their Open House until 8:30. Teachers will be in their classrooms ready to greet parents and answer any questions they might have.



**STRIKE UP THE BAND:** In a pre-game show Chelsea High School Marching Band and the Girls Choir, led by Miss DiAnn L'Roy entertained a Homecoming crowd with "Save the Children."



## Uncle Lew from Lima Says:

EAR MISTER EDITOR:

The session at the country store Saturday night turned out to be one of them battle of statistics. The gits into ever now and then. Doolittle came in with his usual batch of clippings, and Zeke Trubb showed up with a handful of mail from the Department of Agriculture. Between them, they did the rest of us everything we ever wanted to know about everything.

For instant, Zeke said one USDA pamphlet told how the Farmer's Home Administration is doing in the golf course business. It seems this outfit has lent out \$85 million since 1962 to build golf courses on farmland. A lot of folks is playing golf, the pamphlet said, but the golf courses ain't paying off the loans. Of 550 courses, 130 is behind in their payments. Zeke said the Farmer's Home Administration is doing a fine job in helping folks buy homes, but it better leave the golfing to Health, Education and Welfare, 'cause they're used to losing propositions.

Ed broke in to report where the census folks say they is 50 million Americans of driving age that can't drive a car, and Ed allowed that to his mind most of that '50 million was behind the steering wheel anyway. He had saw another place where all the 1973 cars got new safety bumpers on 'em, which told him the safety experts has give up on preventing accidents and decided to try to cut down on the damage.

Furthermore, Mister Editor, even Bug Hookum got in a word about the general condition. He said he hadn't heard the feller that runs the store declare his politics, but he had saw he had a sign up in the restroom that reads "Flush Twice, it's a Long Way to Washington." About the same time, Bug went on, he saw by the papers where Uncle Sam has give \$10 million credit in military aid to Chile, and he started to give an idea what the sign means. Chile, said Bug, is run by all communists, which has took over all American holdings in that country.

Actual, broke in Clem Webster, you can tell a heap about the way we live by studying the signs. Clem said he saw a sign out in front of a church the last time he was in town. It said "children's dog show in church basement Friday."

Church women's flea market Saturday. Clem said he reckoned the wimmen was having a clearance sale for m'Friday's business. General speaking, Mister Editor, the session was educating. Zeke said the best part of his USDA pamphlets this fall was the fillers. One item told how George Washington could broad jump 23 foot. Since George's time, declared Zeke, we've had Presidents that could sidestep twice that far from a standing start. For onct, the fellers was full agreed.

Yours truly,  
Uncle Lew.

## District Court Proceedings

Week of Oct. 10-16

In the 14th District Court during this week, Ted Lee Hubenschmidt pled guilty to driving with a suspended license. Bond was set at \$50 to assure his appearance when he is sentenced Nov. 27.

Clyde L. Burleson pled guilty to speeding and was fined \$33 and costs.

Pamela Vanover pled guilty to speeding and was fined \$41 and costs.

Donald E. Kuchenmeister pled guilty to improper passing on a hill. He was fined \$21 and costs.

Joel G. Haas was found guilty of driving without due care and caution. He was sentenced to six months probation and fined \$26 and costs.

Leonard D. Mayzola pled guilty to driving with an improper registration. He was fined \$21 and costs.

Milton Rucker pled guilty to a charge of fleeing a police officer. He will be sentenced Nov. 13.

Robert W. Ransom was arraigned on a bench warrant and was fined \$51 and costs.

Robert John Hanley pled guilty to towing a vehicle without lights. He was fined \$31 and costs.

Joe Lewis Walker pled guilty to a charge of driving under the influence of liquor. Bond was set at \$100, and sentencing will take place Nov. 20.

Richard Benson pled guilty to speeding and was fined \$76 and costs.

Rickey Bunton was charged with drunk and disorderly conduct and fined \$50 and costs.

Richard Clark pled guilty to reckless driving and improper passing on a marked curve. He will be sentenced on Dec. 4.

Heavy Bologna, \$80 to \$84.50  
Light & Common, \$90 and down.

**CALVES**  
Prime, \$50 to \$90  
Good-Choice, \$40 to \$50  
Heavy Deacons, \$30 to \$45  
Cull & Med., \$20 to \$40

**FEEDERS**  
300-500 lb. Good to Choice Heifers, \$24 to \$42  
400-700 lb. Good to Choice Steers, \$26 to \$47  
500-600 lb. Holstein Steers, \$27 to \$42  
500-800 lb. Holstein Steers, \$25 to \$37  
Common-Med., \$22 and down.

**SHEEP**  
Woolled Slaughter Lambers  
Choice-Prime, \$28 to \$29.50  
Good-Utility, \$26 to \$28  
Slaughter, \$24 to \$26  
Woolled Lambers, all weights, \$27 to \$30

**HOGS**  
200-250 lb. No. 1, \$22 to \$25.70  
200-240 lb. No. 2, \$22 to \$25.70  
240 lb. and up, \$27.50 to \$28  
Light Hogs, \$22 and down.

**SOVS**  
Fancy Light, \$25.50 to \$26.50  
500-600 lb., \$25 to \$26.50  
500 lb. and up, \$24.50 to \$26

**Beers and Stags**  
All weights, \$25 to \$35  
**Feeder Pigs**  
For Head, \$18 to \$28

**HAY**  
1st Cutting, 600 to 700  
2nd Cutting, 700 to 800

**STRAW**  
Per Bale, 40c to 55c

**COWS**  
Tested Dairy Cows, \$200 to \$450  
Tested Beef-Type Cows, \$250 to \$350

**HURON VALLEY GARDEN CENTER**  
SALES - SERVICE - RENTALS  
Open 9-6 Monday thru Saturday  
5024 JACKSON RD.  
1/2 mile east of Zeab Rd.  
PHONE 652-6714

**COME IN AND SEE THE NEW E-Z HOMELITE Chain Saw**  
Only 1 1/2 lbs. less cutting attachment. All the power a pro could ask for, yet light enough for the weekend woodsman. Takes bars to 20" long... fells trees to 8 feet in diameter. All weights, \$27 to \$30

**Established 1971 The Chelsea Standard**  
Excellence Award By Michigan Press Association  
1951-1952-1960-1964-1968-1969  
Walter P. Leonard, Editor and Publisher

Published every Thursday morning at 800 North Main Street, Chelsea, Mich. 48118, and second class postage paid at Chelsea, Mich., under the Act of March 8, 1879.

Subscription Rates (Payable in Advance)  
In Michigan: One Year \$4.00, Six Months \$2.50, Single Copies \$ .15  
Outside Michigan: One Year \$6.00, Six Months \$3.50, Single Copies \$ .20  
Service may or women, anywhere, 1 year \$4.00

NATIONAL ADVERTISING REPRESENTATIVE: MICHIGAN NEWSPAPERS, INC., 287 Michigan Ave., East Lansing, Mich. 48823

## 20 TOP TRAVEL experiences in MICHIGAN

**RELIGIOUS ATTRACTIONS...**

... HAVE APPEAL FOR MANY MICHIGAN VISITORS. THEY INCLUDE:

SKIN DIVERS SHRINE, BOTTOM OF LITTLE TRAVERSE BAY RETOSKEY, FISHERMAN'S SHRINE OR MASON CHAPEL, AU SABLE RIVER, SOUTH-EASTERN CRAWFORD COUNTY, WORLD'S LARGEST CRUCIFIX, BURT LAKE STATE PARK, INDIAN RIVER, SHRINE OF THE SNOWSHOE PRIEST, LANSIE, OLD MISSION CHURCH AND FATHER MARQUETTE MEMORIAL, ST. IGNACE, SHRINE OF THE MISSION-ARIES, SAULT STE. MARIE, FATHER MARQUETTE MEMORIAL, NEAR LUDINGTON, CHAPEL IN THE PINES, HARTWICK PINES STATE PARK, NEAR GRAYLING, BISHOP BARASA'S FIRST CHURCH, NORTH OF MANISTIQUE, OUR LADY OF THE WOODS SHRINE, MIO, REPLICA OF THE LOURDES GROTTO AT CHURCH OF THE PRECIOUS BLOOD, STEPHENSON, OUR LADY OF THE SNOWS, BOYNE MOUNTAIN, BOYNE FALLS.

## MICHIGAN MIRROR

By Elmer E. White, Secretary, Michigan Press Association

**Problems - Problems**  
Taxes and abortions are two of the most controversial subjects state governments in most parts of the country have dealt with in recent years. What to do about spiraling property taxes have vexed many people; and whether to permit abortions has been argued heatedly by even more.

Michigan voters have a unique opportunity Nov. 7 to help set the national tone for the discussion of both issues in coming years. The voters will decide on proposals which deal with both questions.

The manner in which the proposals were placed before voters says something about how the legislature is handling modern problems. Both had to be petitioned onto the ballot after political wrangling made legislative action impossible.

More emotional of the two, by far, is the abortion proposal. It is being bitterly opposed by several groups spearheaded by the Roman Catholic Church, which opposes all abortion as a matter of religious principle.

The ballot proposal would allow any woman to have an abortion if she wanted it during the first 20 weeks of pregnancy.

Backers say that whether one favors the idea of abortion personally, it is immoral for the state to enforce the viewpoint of one group—the anti-abortion faction—on the entire state. They point out the fact that thousands of illegal abortions are performed in Michigan every year, sometimes in wretched conditions, and that many women die or are permanently injured because they have been forced to see an illegal abortionist.

The ballot proposal, they say, merely makes available to the poorer segment of the population a medical treatment the more wealthy can go elsewhere for already.

der and that the removal of a fetus is the killing of a human being. Opponents claim abortion is murder. They say approval of the proposal would be the legalizing of murder.

Polls indicate a sizeable majority of Michigan residents favor the liberalization proposal and will adopt it, but no one will know for sure until election day.

Since present abortion laws have been called unconstitutional by Wayne County Circuit Judge Charles Kaufman, the legality issue may have already been established. But voter reaction at the next election will express the feeling of those who go to the ballot box.

Property tax changes were petitioned onto the ballot by Gov. William G. Milliken and the Michigan Education Association. It would remove the use of local property taxes for the financing of schools costs.

The governor proposed that the drop in property tax money be made up from an increase in the state income tax and levying of a value added tax on businesses. But that is something the legislature will decide if the proposal passes.

One sure thing is that people around the country will be watching Michigan on both issues. In both cases the vote will be the largest test yet of public sentiment on the issue involved.

And Michigan, with its cross section of interests which closely mirrors the nation, is seen as a reliable barometer of feeling on both subjects.

**How High Is Tax?**  
With controversy now brewing about Michigan's gasoline tax and whether a tiny fraction of it should be used to help fund mass transit programs, it seems a good time to compare the state's present gas tax with other states.

Gov. William G. Milliken proposes that the tax be raised from 7 cents to 8 cents. Of the increased money, he would allocate 1.5 cents to accelerated highway construction plans and one-half cent to mass transit. The current 7 cents would still go entirely for highways.

If Michigan raises its tax to 9 cents, it still won't have the highest gas tax in the country. That distinction belongs to Connecticut, which charges 10 cents for every gallon of gasoline sold in that state.

Eight states already charge 9 cents per gallon gas tax. They represent a broad section of the country, too, including New Hampshire, Washington, Maryland and Kentucky.

Mississippi raised its rate to 9 cents effective next July 1. Kentucky, Maryland and Virginia raised theirs to 9 cents this year.

Twelve states have their tax at 8 cents right now and three others pay 8.5 cents.

Hawaii is all alone at the lowest tax rate of 5 cents and is only one of seven states which haven't raised its gas tax since 1961. It may not help your pocketbook much to know it, but Michigan certainly isn't alone in its need for more tax money.

## JUST REMINISCING

Items Taken from the Files of The Chelsea Standard

### 4 Years Ago...

Thursday, Oct. 17, 1968—Chelsea Bulldogs earned the No. 1 position in Southeastern Conference standings Friday night when they fought to a 17-7 victory over Ypsilanti.

Averaging 83 years of age each, 18 Chelsea men over 80 shared in a dinner and program at the annual Kiwanis "Octogenarian Night." The group which totaled 1,494 years of living when their ages were added together, listened to Washtenaw County Probate Judge Ross Campbell tell of the early history of Washtenaw county.

Frederick J. Oesterle of 704 Taylor St., has been sentenced to serve six to 15 years in Southern Michigan Prison for the fatal shooting of Glenn Weeks, Aug. 25.

Tom and Sue Stock, son and daughter of Mr. and Mrs. Thomas Stock of Chelsea, left Oct. 14 for Tegucigalpa, Honduras in Central America, for a 12-day visit. They were invited by their aunt who teaches 10th and 11th grade English in the American Embassy.

One fisherman who was trying his luck on Four Mile Lake Saturday morning had to be a little discouraged when he returned to his car to find the left vent broken open and most of his equipment stolen.

Sixteen-year-old Karen Leach was crowned Chelsea High school Homecoming Queen at half-time of the Chelsea-Milan football game Friday. The senior cheerleader and majorette belongs to National Honor Society, is treasurer of Student Council and expresses her musical interest in chorus and band.

17-year-old Marilyn Hinderer of Chelsea was crowned Farm Bureau Queen on Oct. 9, by a former winner of the title, Charlene Powers.

Boyer Auto Supply was burglarized the night of Oct. 11, and an inventory showed that \$8.76 had been stolen.

### 14 Years Ago...

Thursday, Oct. 16, 1958—Four generations of the Barr family were present for an observance of the 97th birthday of William Barr of Saline, Sunday, Oct. 5, at the home of his grandson, Merle Barr, Jr., 206 Congdon St.

Chelsea firemen responded to a call at 2 p.m. Friday to the Wilbert Koengeter property at 11811 Waters Rd., where a fire of undetermined origin destroyed a barn and farm tools stored inside. A quantity of oats stored in the building was removed during the fire.

A hunting trip to Long Lac, Ontario, 1,200 miles north of Detroit, proved highly successful again this year for Walter Mohrlock, who returned with a 1,300-lb. moose and 250-lb. black bear he shot in the backwoods of frontier country. He and Mrs. Mohrlock returned Wednesday last week with the game and displayed it briefly for hunters and school children to view.

Mrs. Cloteal Frayer and Mrs. Laura Miller and children, seven-year-old Paula Sue, and nine-year-old Pamela were treated for various cuts and bruises at the office

### 24 Years Ago...

Thursday, Oct. 21, 1948—Henry Schumacher, who has been a blacksmith in Chelsea for the past 65 years and still works at it, making door knockers for friends and for people who have shown him kindness, will celebrate his 80th birthday next Monday, Oct. 25.

Clean-up work at Pierce Memorial park on S. Main St. is to be continued this afternoon beginning at 1 p.m., and volunteers are asked to be on hand for as many hours as they can spare for the work.

The heavy frost Monday morning blackened garden crops and abruptly ended an unusually mild fall. Only last week, Julius Heran reported that three pear trees on the old Fuller farm at Half Moon Lake were in blossom, and for several weeks there have been reports of spring shrubs blossoming for the second time this year.

A special meeting of the Village Council was called for Wednesday evening last week for the purpose of discussing a building code and zoning ordinance for Chelsea.

Telephone Your Club News To GR 5-3581.

### 34 Years Ago...

Thursday, Oct. 20, 1938—Mr. and Mrs. Herman Pierce were pleasantly surprised Monday evening when 50 relatives and friends gathered at their home in Lima township in celebration of their golden wedding anniversary.

With the village literally buried in leaves, authorities wish to remind residents that it is unlawful to burn leaves on the surfaced streets, as the heat causes the serious damage to the blacktop surfacing.

Miss Eva L. Kishlar, a former teacher in the Chelsea public schools died Wednesday, Oct. 12, at her home in Ypsilanti. She was 80 years of age and retired 16 years ago.

A meeting of the Child Study Club was held Wednesday evening at the home of Mrs. B. I. Plankell. The program opened with solos by Barbara Schenk, "From the Land of the Sky Blue Waters," and "I Haven't Changed a Thing." She played her own accompaniment.

A real improvement has been made by the village authorities to the street adjacent to the public school athletic field. The street has been widened so that diagonal parking is possible on the north as well as the south side of the road, thus providing parking space for many more cars near the entrance to the field.

Rose Ann, 17-month-old daughter of Mr. and Mrs. Emmett Hankard fell from a second story window Sunday morning at their home on Harrison St. She suffered bruises on the face and body and her lip was badly lacerated, but fortunately no bones were broken. She received treatment at St. Joseph Mercy Hospital.

MEET YOUR FRIENDS AT INVERNESS INN  
Your Innkeepers: Matt and Marge  
13996 North Territorial Rd. - North Lake

YOUR FAVORITE MEALS  
SHRIMP, CHICKEN & FISH DINNERS  
BEER - WINE - LIQUOR PIZZAS  
LUNCHEON SPECIALS  
"ALL" LIONS GAMES ON TV

EVERGREENS AT A BARGAIN!  
Ready-dug, home-grown Spruces, Norway and Blue Spruce, Andora Juniper, Mugo Pine from 1 ft. to 2 ft., depending on variety.  
REGULAR PRICE UP TO \$4.00 EACH  
NOW - 10 for \$20.00  
COMPARE ELSEWHERE THEN YOU'LL KNOW  
While supply lasts!  
Now is an excellent planting time.

HEISE'S TREE FARM  
North side of I-94, Exit 162, Fletcher Rd., 2 miles east of Chelsea  
OPEN DAILY 8 to 12 Sat. & Sun., 8 to 3. Closed Wednesday.

# SNOW TIRES

PRE-SEASON Discount Prices BUY NOW SAVE!

NYLON 4-PLY Wide 70 and 78 Series Whitewalls \$17.95

Warranted for the life of the tread for road hazard and workmanship and materials.

E 70-14 Wide White Sidewall \$20.95  
F 70-14 Wide White Sidewall \$21.95  
G 70-14 Wide White Sidewall \$23.95  
F 70-15 Wide White Sidewall \$22.95  
G 70-15 Wide White Sidewall \$24.95  
H 70-15 Wide White Sidewall \$25.95

FREE MOUNTING STUDS AVAILABLE (For use Nov. 1 to May 1)

STANDARD OIL

EXTRA WHEELS AVAILABLE. TRUCK SNOW TIRES ALSO IN STOCK.

Use Your Charge Card

Palmer Ford

Since April 1912 New Phone 475-1301



## Gridders of the Week

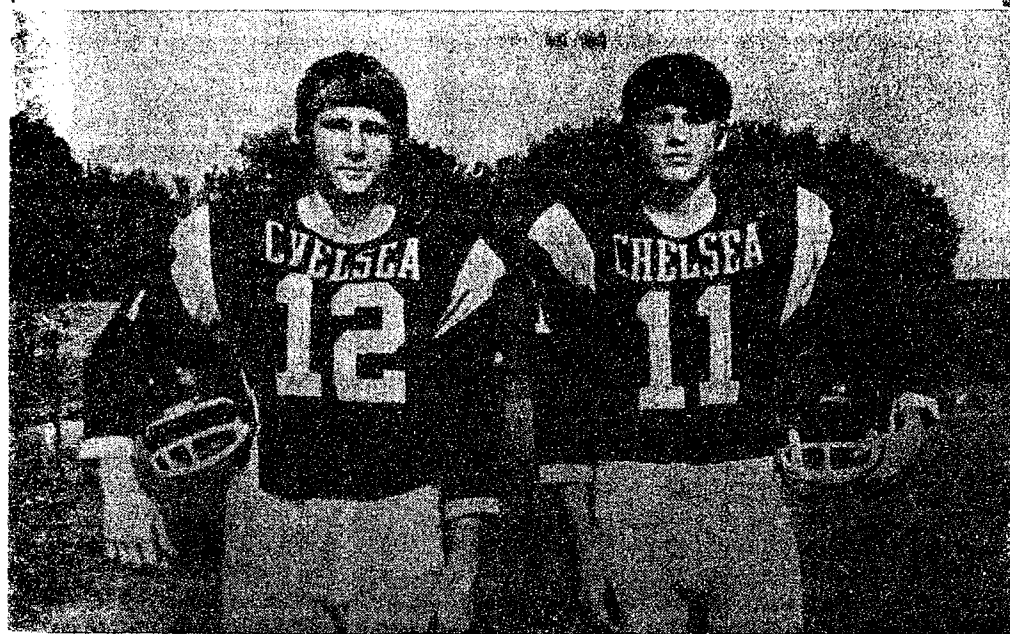

CHUCK FOYLE (12), a junior this year who became a quarterback when he played JV ball, is mainly a music man. He keeps his talent in play in four different bands, two each of rock and country. One of these is informally called "My Three Sons" and is composed of Chuck on lead guitar, and his two brothers, Rick on bass and Skip on the drums. Although football practices and games cut into rehearsal and performance time, Chuck thinks it's worth it. "I'll be able to play later, but now is the only chance to play football." Basketball is also an interest of Chuck's, but he admits music is his main love.

JOHN HOULE (11) is a well-rounded sports enthusiast who keeps busy in all seasons. A quarterback in the fall, he plays basketball in the winter, and guards the baseball infield in the spring. He likes both water and snow skiing, which lures him up to Brighton during the cold months. He has joined the Chelsea ski club this year because of that interest. John, the son of Mr. and Mrs. Donald Houle, has an older brother and three sisters. Although there is plenty of time to plan this junior's future, he thinks he will go to Albion College when he graduates. There he wants to pursue his interest in commercial art. John, who will continue to take the art courses at Chelsea in the meantime, enjoys sketching and landscape drawing.

## Friends of Library Lists Members, Patrons...

(Continued from page one)

Byrd, Edwin Brown, George Can-  
ell, Joseph Clark, William Coel-  
son, III, Lawrence Dietle, Thomas  
Draoch, Ben Donaldson, Robert  
Gorman, Gerald Giffin, the Rev.  
Ralph Harper, Stephen Haydock,  
John Hess, LeRoy Hoffman, Paul  
Hoffman, Dudley Holmes, Rich-  
ard Kern, Earl Klemmer, Dr. W. C.  
Lane, George Marshall, F. W. Mer-

kel, Robert M. Merkel, Jeremiah  
McDougall, L. G. Palmer, Craig  
D. Parker, H. L. Pennington, Don-  
ald Pierson, Robert Rydd, Kenneth  
C. Runciman, James Schardin,  
Ellsworth C. Smith, Thomas C.  
Smith, James F. Sprague, Byron  
Soule, J. Raymond Steinbach, Wil-  
liam Storey, Robert K. Taylor,  
Howard Treado, Jr., Frederick J.  
Wagner, the Rev. Scott Westernman,

and Sylvester Wojcik.  
Patrons of the library are: Mr.  
and Mrs. Donald Baldwin, Gen.  
Dwight E. Beach, Mr. and Mrs.  
Frederick C. Belser, Mr. and Mrs.  
Lyle D. Christwell, Mr. and Mrs.  
James K. Daniels, Mr. and Mrs.  
Robert L. Daniels, Dr. and Mrs.  
Max Duffee, Mr. and Mrs. Elden  
Eisele, Miss Lucille Finkbeiner, Mr.  
and Mrs. George Frisinger, Mr.  
and Mrs. G. Paul Frisinger, Miss  
Kathryn Glazier, Mr. and Mrs.  
James Hoffmeyer, Mr. and Mrs.  
V. O. Johnson, Mr. and Mrs. Ed-  
mund Kayser, Mr. and Mrs. Charles  
Lancaster, Mr. and Mrs. Charles  
Lane, Mr. and Mrs. Edward E.  
Lewis, Mr. and Mrs. Paul Mann,  
Mr. and Mrs. Jack Merkel, Mr.  
and Mrs. Anton Nielsen, Mr. and  
Mrs. George L. Palmer, Dr. and  
Mrs. Michael Papo, Mr. and Mrs.  
William Rademacher, Dr. and Mrs.  
Gorton Riethmiller, Mr. and Mrs.  
Chandler A. Rogers, Mr. and Mrs.  
Harold Sias, Mr. and Mrs. Paul G.  
Schable, Jr., Miss Norma Schiller,  
Mr. and Mrs. Robert Shafer, Mrs.  
George L. Staffan, Dr. and Mrs.  
John Thornbury, Mr. and Mrs.  
Robert Thornton, Miss Helen Vo-  
gel, Dr. and Mrs. Jerry Waldyke,  
Miss Gertrude Young, Cavanaugh  
Lake Store, Foster's Men's Wear,  
MacDee, Inc., Leonard Reith, Vil-  
lage Motor Sales, Inc., Wallace  
Wood, State Farm Insurance.

Business and industries which  
have contributed are: Central Fibre  
Products, Chelsea Associated  
Builders, Chelsea Lumber Co., Chelsea  
Milling Co., Chelsea  
State Bank, Dana Corp., Federal  
Screw Works, George Knicker-  
bocker, Standard Oil, Palmer Mot-  
or Sales, Inc., Parish's Chelsea  
Cleaners, Patty Anne Shoppe,  
Rena Johnson, Schumm's Restau-  
rant, Sprague Build-Olds-Opel, Inc.,  
UAW Amalgamated Local Union  
437, W. A. Thomas Co., Winans  
Jewelry Store.

Michigan ranks third among the  
states in apple production, and is  
the largest producer in the central  
states. Michigan apples reach mar-  
kets in more than half the states

## JV's Avenge 1971 Loss To Novi, 36-14

(Continued from page one)

yards for a touchdown, jacking the  
score up to 12-0. Doug Reed was  
again the ball carrier for two extra  
points.

Before the half was played out,  
Reed racked up eight more points  
for Chelsea, leaving the score 22-0  
at half-time.

In the third quarter, Chelsea  
was again rambling home, this  
time with a pass from Reed to  
Dave Keiser who then covered 49  
yards for his touchdown. Superb  
team work was evident for the next  
score. Randy Guenther passed to  
Paul Wood who in turn lateralled  
to Doug Reed. Again Reed was  
over the line. Terry Ellenwood did  
an outstanding job blocking on the  
flea flicker which made Reed's  
score possible. Steve Kincer was  
the carrier for two extra points,  
spiraling the score up to 36-0.

Randy Guenther went 65 yards  
for a touchdown on a fake punt in  
the fourth quarter, only to have it  
called back for the second time in  
two weeks.

Novi rallied for two touchdowns  
in the last minutes of the game,  
with the help of two beautiful  
long passes. But there was not  
enough time to catch up.

Doug Reed was not only a  
leader offensively. He was sur-  
passed in defense only by Dennis  
Bauer's 16 tackles. Steve Figg and  
Rodger Stewart each brought  
down 11 opponents. John Wagner,  
Curt Winans, and Ron Keil each  
downed eight Novi players. Tom  
Ball also helped keep the Novi  
team stymied with seven tackles.

Dundee has the opportunity to  
face this hot JV club at Chelsea  
in their second home game of the  
season, tonight at 7 p.m.

## CIGARETTE TAXES

Washington—The Surgeon Gen-  
eral of the Public Health Service,  
Jesse L. Steinfeld, has suggested  
that the government could reduce  
smoking hazards by imposing a  
graduated cigarette tax based on  
tar and nicotine content.

If anyone wonders what became  
of the old-fashioned girl, she's  
probably at home with her first  
husband.

## Deadline Near For Aptitude, Scholarship Tests

All college bound juniors must  
be on their toes lest they miss  
their last chance, Monday, Oct. 23,  
to sign up in the main office for  
the Preliminary Scholastic Aptitude  
and National Merit Scholarship  
Test.

A registration fee of \$2.50 covers  
the cost of the test and the student  
bulletin which contains sample  
test questions and answers. The  
booklet will give the student a  
good idea of what kind of ques-  
tions to expect in the verbal and  
mathematics sections of the test.  
The test will be administered at  
the high school Tuesday morning.

## Sauerkraut Time

(Continued from page one)

The feeling among these kraut  
experts is that you can't possi-  
bly eat sauerkraut without  
home-made spatzel, or nifflies,  
as their dialect dubs these Ger-  
man noodles. Once again there  
is no family recipe, only family  
know-how passed along by watch-  
ing.

A holiday time more German  
family traditions are revived.  
There is the traditional "Sint-  
brat" to be baked, and the New  
Year's pork to be served. What  
better accompaniment on the  
winter night of the new year  
than sauerkraut made together  
on a lovely fall afternoon.

Last Saturday the family was  
not thinking much about winter.  
Instead, they were enjoying the  
fall day, listening to the football  
game on the radio, and getting  
a great kick out of each other's  
jokes.

As if to bless the mixed gen-  
erations, the garden bore a treat,  
a bunch of fresh strawberries,  
that had survived the frost. This  
taste of summer was savored  
while the grandchildren gath-  
ered nuts to dry for cakes and  
cookies. It was a very special  
blending of seasons, a time of  
remembering to remember.

Southampton, England—Britain  
has launched the first fiberglass  
warship. The \$5.2 million mine-  
sweeper, the Wilton, will save on  
maintenance costs because her hull  
will not rust as does the steel used  
in conventional craft.

## Debate Teams Participate in First Meet

(Continued from page one)

start the end of the month. Chelsea  
debaters compete in three  
leagues: a state league, WCTM  
League, which is a high-powered  
varsity league including schools  
across lower Michigan, and the  
ABC league which is a novice  
league in Jackson.

The proposition debated by all  
participating teams this year is:  
"Resolved: that governmental fi-  
nancial support for all public ele-  
mentary and secondary schools in  
the United States should be pro-  
vided exclusively by the federal  
government." Those arguing the  
affirmative must give reasons for  
changing the status quo. Debaters  
on the negative side need only de-  
fend the system as it stands.

Last year's topic concerning the  
jury system was stated so that the  
affirmative side, which opens  
debate, could attack any aspect  
of that general topic, leaving the  
opposition scrambling for a rebuttal  
they could not have prepared for.

This year's topic is full of re-  
strictive words, explains Coelius,  
"so the burden is on the affirma-  
tive side to establish their case."

The class prepares for meets by  
doing their own research on the  
topic, and by studying debate ma-  
terials supplied by professional  
research companies. They also  
study debate technique in class.

This year's varsity couple is  
Carl Fairbrother and Betsy Bel-  
ser. JV crew members are Polly  
Van Slambrouk, Barb Bollinger,  
Neil Bollinger, Jeff Sprague, Jen-  
nifer Lane, and Michelle McClear.

Debating for the first time last  
week-end were: Jim Storey, Steve  
Bennett, Dave Klemmer, Dale Koch,  
Jim Powers, Brian Smith, Keith  
Cockerline, Greg Haller, Lorie  
Schiller, Francis Grohner, Mar-  
lene Raney, Sue Osinski, Amy  
Enderle, Tom Boylan, Paul Wood,  
Mark Pennington, Kathy Rybka,  
and Merry Hoffmeyer.

One team at each level will  
travel to Ann Arbor's Huron High  
for another state tournament this  
Saturday.

Remember that all of one's edu-  
cation doesn't come out of books.

(Political Advertisement)

## Travel Film on Mexico Set Saturday

(Continued from page one)

Mexico more than 30 years ago.  
In producing seven major films  
there, he has seen it from the top  
of Popocatepetl to the dense jung-  
les of Yucatan. He speaks Spanish  
fluently and has great admiration  
and affection for the Mexican  
people.

Thayer Soule's background led  
him naturally into the travelogue  
business. From an artist father  
came an early appreciation of  
color and composition; from a  
world-traveling mother, a zest for  
far-away places. His home is  
Rochester, N.Y., the Kodak City.  
He decided on his career at the  
age of seven. Before he was 10 he  
had a Brownie camera, and took  
his first movies while still in high  
school.

By freshman year in college he  
was earning pocket money with his  
programs. After graduation from  
Harvard University in 1939, he be-  
came production assistant to one

of the first and the "old pro" in  
the travelogue field, Burton  
Holmes. Their association con-  
tinued for 20 years.

In World War II, as a Marine  
Corps reserve officer, Thayer Soule  
was ordered to active duty the day  
after Pearl Harbor. He landed at  
Guadalcanal as officer in charge  
of the Marines' first photographic  
unit, and later won the Bronze  
Star at Iwo Jima.

His journeys have taken him  
more than a million miles through  
more than 70 countries.

This program is only the first of  
six featuring nationally known ad-  
venturers and explorers who are  
artists in the travelogue field.  
Other features will focus on Nor-  
way, Spain, British Columbia, the  
Colorado River, and Washington,  
D.C.

The show will start at 8 p.m. at  
Chelsea High school.

Subscribe today to The Standard.

## Refresh with MILK

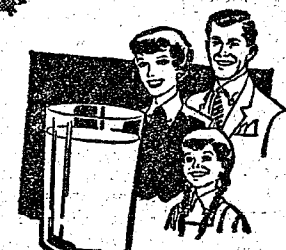

**MILK is best for  
your baby's health**

Give Baby the right start in life with  
lots of milk. It's nature's most nearly  
perfect food... rich in vital food  
values that help little bodies grow up  
strong and healthy.

**HICKORY RIDGE  
FARM DAIRY**

Successors to Weinberg Dairy  
Stockbridge, Mich. Ph. (517) 851-3000

## CHRISTMAS TOYS

Are Now on Display

Use Our Lay-Away Plan

A small deposit will hold.

15 CU. FT.

CHEST TYPE

**FREEZER**  
Special \$189<sup>95</sup>

Save your pennies and nickels with  
FREE PARKING at Western Auto!

**WESTERN AUTO**

1178 S. Main St.

Phone 475-4721

Christmas Shop Now...On Our

**Layaway Plan**

While the Selections Are Good!

Put some down now, then a little  
each week and by Christmas  
you will have it made.

**DANCER'S**

Chelsea's Friendly Dept. Store



## Conlin 1st choice of Washtenaw County voters

Patrick J. Conlin received more votes than any other candidate in the August  
primary election for the Circuit Court. Here are some reasons why:

He's a man of ideas and integrity who speaks out on the  
issues

**Accountability** "I'm always ready to discuss, with anyone,  
the positions I take as judge. The way I see it, a judge  
is simply one human being who must make decisions  
affecting other human beings."

**Expansion of Public Defender's Office** "The county De-  
fender's Office must be expanded to meet the needs of  
the growing number of defendants who prove they can't  
afford a private attorney. The county court system would  
have ample funds for this."

**Administrative Reorganization** "We've outgrown the ad-  
ministrative structure, resulting in crowded dockets, un-  
reasonable delays, lengthy adjournments—and the court  
records system is outdated. We need a computerized  
record keeping system, and a professional Court Admin-  
istrator. The court system would have funds to finance  
these reforms without additional cost to taxpayers."

**Fair and Firm Handling of Each Case** "A judge must treat  
each case on its merits. Defendants' rights are vitally  
important, yet rights and duties of prosecution and police  
are no less important. Accountability is the key. If a judge  
has not maintained a humane attitude—or if he has bent  
over backward to favor either side—he should expect to  
be publicly challenged."

He's a man of ability and judicial experience

- A lifetime Washtenaw County resident  
and U-M law school graduate
- A trial lawyer 1961-68, with more trial experience than  
any other candidate for Circuit Court
- 14th District Judge since 1969—youngest person  
ever elected judge in Washtenaw County

**PAT  
CONLIN**

**for Circuit Court**

Conlin for Circuit Court Committee / James W. Donegan, Treasurer



Be sure to vote the nonpartisan ballot \* Tuesday, November 7



Ads  
Taken  
All 5 p.m.  
Tuesday

IT'S EASY TO  
BUY-SELL-RENT-  
HIRE & FIND WITH

WANT ADS

Just  
Call  
GR 5-3581

WANT ADS

The  
Chelsea Standard  
WANT AD RATES

AD IN ADVANCE—All regular ad-  
vertisements, 50 cents for 25 words  
or less, each insertion. Count each  
line as a word. For more than 25  
words add 2 cents per word for each  
insertion. "Blind" ads or box num-  
bers add 35c extra per insertion.  
CHARGE RATES—Same as cash in  
advance, with 15 cents bookkeeping  
charge if not paid before 5 p.m. Tues-  
day preceding publication. Pay in ad-  
vance, send cash or stamps and pay-  
ment.  
DISPLAY WANT ADS—Rate, \$1.10 per  
column inch, single column, width  
only. 6-point and 14-point type only.  
No borders or boldface type.  
Minimum 1 inch.  
TAMS—Single paragraph style, \$1.00  
per insertion for 50 words or less; 2  
cents per word beyond 50 words.  
COPY DEADLINE—5 p.m. Tuesday  
week of publication.

QUASH FOR SALE—Hubbard,  
butternut, butternut, acorn, pink  
blue banana, spaghetti, peanut,  
also, frying chickens, cabbage, ar-  
chives. Corner of M-52 and Mc-  
Nan Dr., just south of I-94.  
Save Toth. Phone 475-7989. x18

HUNTERS

See us for a good deal on guns.  
We have ammo, decoys, calls, caps,  
socks, boots and gloves.

Chelsea Hardware

CHELSEA

NEW LISTING—3-bedroom brick  
on 9/10 acre at the edge of the  
Village. Excellent decoration, new  
carpeting, finished basement, dining  
room. 2 car carport.

NEW LISTING—Country living,  
2.5 acres, wooded hill-top setting.  
1,600 sq. ft. exotic family room  
with waterfall, fieldstone fireplace.  
Central air.

COMPLETELY REMODELED—3-  
bedroom older home, close to  
shopping. 1 1/2 baths, all carpeted,  
small barn on property. Priced to  
sell at \$29,500.

5 MILES NORTH of Chelsea—2-  
bedroom starter or retirement  
home, 4 years old. Priced to sell  
at \$13,900.

COUNTRY SETTING with trees, 1  
acre of land surrounds this  
unique 3-bedroom home. Open ceil-  
ing with sky-light and loft, central  
air, electric air cleaner, water  
softener, Williams 5 seasons fur-  
nace, Thermo-pane windows. Priced  
to sell at \$47,750.

3-BEDROOM BRICK, located be-  
tween I-94 and Old US-12, at-  
tached garage and breezeway, large  
lot. Zoned commercial, would make  
an ideal location for professional  
offices.

VACANT PROPERTY:  
10 Acres on Farnier Rd.  
7 Acres on Freer Rd.  
7 Acres on I-94 & Baker Rd.  
28 Acres on Lima Center Rd.  
20 Acres on Ivey Rd.

Frisinger Realtors

Chelsea 475-8881

Evenings:  
Hope Bushnell - 475-7180  
Mary Ann Staebler - 475-1432  
Herman Koehn - 475-2621  
Paul Frisinger - 475-2621  
George Frisinger - 475-2903

WANTED—Approximately 2-5  
acres building lot, some trees, in  
country near Chelsea or Dexter.  
Also 3-bedroom house, same area.  
Private buyer. A. C. P. O. Box  
166, Ann Arbor 48107. x18

CLARENCE WOOD

CHILDREN IN HIGH SCHOOL?

This house is ideally located. One  
block to High School. Four blocks  
to Junior High. 3-bedroom ranch,  
1 1/2 baths. Basement rec-room,  
patio, garage.

CAVANAUGH LAKE—Enjoy the  
fall and winter sports, next sum-  
mer the swimming. 2-bedroom  
year around home. Newly remod-  
eled and carpeted. Full basement.  
\$19,500. Terms possible.

OLDER HOME—Remodeled. A  
few blocks to schools and  
churches. 2 bedrooms and den (or  
3 bedrooms). Carpeted. Basement.  
New 2-car garage. \$28,000.

OVERLOOKING GOLF COURSE—  
4-year-old 3-bedroom ranch.  
1 1/2 baths, patio, large garage.  
Fishing and swimming privileges.  
\$37,500. Terms.

BUILDING SITES—2.9 acres.  
High, dry and wooded. Restricted  
to protect your investment. Other  
lots from 2 acres up. Most with  
low down payment.

CLARENCE WOOD

BROKER

Efficient PERSONAL Service

946 Flanders St., Chelsea

Phone 475-2093 or 475-8217

17th

Howell Town

& Country, Inc.

Local Representative

CARLIE WIEDMAN

WANT ADS

ALCOA SIDING SPECIALIST—

Since 1938. Service and work-  
manship guaranteed. William Da-  
vis, Ph. Ann Arbor 683-6835. x22

Special of the Week

1970 Chev Malibu S.S. Buckets,  
console, clean \$2095

USED CARS

1971 LeSabre 4-dr. hardtop, air  
cond. \$3195

1972 Olds Toronado Custom, loaded  
\$4495

1971 Plymouth Road Runner,  
17,000 miles \$2495

1970 Buick Wildcat 4-dr.  
hardtop, air cond. \$2395

1970 Chev Impala 2-dr. Vinyl top,  
\$1995

1969 Olds Delta 88 4-dr. hardtop,  
31,000 miles. Air cond. \$1895

1969 Olds Delta 88 4-dr. sedan,  
\$1695

1968 Olds Cutlass S 2-dr. hardtop,  
vinyl top \$1495

1968 Olds Delmont 4-dr. hardtop,  
Vinyl top \$1395

1967 Electra 225 4-dr. hardtop,  
(air cond.) \$1295

1967 Chev. Malibu 2-dr. hardtop,  
Low mileage, clean \$1095

1967 Mercury 2-dr. hardtop \$895

1967 Pontiac Tempest station wag-  
on. One owner \$895

1967 Olds Delta 88 4-dr. \$795

1966 Olds Delta 88 4-dr. \$595

1962 Olds 88 2-dr. hardtop \$95

SPRAGUE

Buick-Olds-Opel, Inc.

1500 S. Main St., Chelsea

Phone 475-8664

18

St. Mary Altar Society

ROAST BEEF

DINNER

Chelsea High School

Cafeteria

SUNDAY, NOV. 5

Serving 12 Noon to 2 p.m.

Children, \$1.25 Adults, \$2.50

19

CLARENCE WOOD

CHILDREN IN HIGH SCHOOL?

This house is ideally located. One  
block to High School. Four blocks  
to Junior High. 3-bedroom ranch,  
1 1/2 baths. Basement rec-room,  
patio, garage.

CAVANAUGH LAKE—Enjoy the  
fall and winter sports, next sum-  
mer the swimming. 2-bedroom  
year around home. Newly remod-  
eled and carpeted. Full basement.  
\$19,500. Terms possible.

OLDER HOME—Remodeled. A  
few blocks to schools and  
churches. 2 bedrooms and den (or  
3 bedrooms). Carpeted. Basement.  
New 2-car garage. \$28,000.

OVERLOOKING GOLF COURSE—  
4-year-old 3-bedroom ranch.  
1 1/2 baths, patio, large garage.  
Fishing and swimming privileges.  
\$37,500. Terms.

BUILDING SITES—2.9 acres.  
High, dry and wooded. Restricted  
to protect your investment. Other  
lots from 2 acres up. Most with  
low down payment.

CLARENCE WOOD

25th

WANT ADS

HAMMOND ORGAN teachers

wanted to teach in their own  
homes. Call Grinnell Brothers, Ann  
Arbor, 682-6887. x46f

CLEARANCE SALE

Demos

72 PLYMOUTH Fury III 4-dr.  
sedan, 360, auto., p.s., p.b., air  
cond., AM-FM, vinyl roof. Com-  
pletely equipped. Save \$\$\$

72 CHARGER, 318 auto, p.s., p.b.,  
air cond., vinyl roof. Save \$\$\$

Quality Used Cars

72 DUSTER Twister, sport coupe,  
318, automatic, p.s., vinyl roof,  
radio, white sidewalls. New car  
guarantee \$2595

69 PLYMOUTH Custom Suburban  
6-pass. wagon, V-8, auto, p.s.,  
radio \$1395

68 VW station wagon, 4-speed,  
radio \$895

68 TORONADO fully equipped  
incl. air cond. \$1795

68 CONTINENTAL 4-dr. sedan,  
full power, a.c., leather inter-  
ior. New steel-belted tires \$1695

68 PONTIAC Bonneville 2-dr.  
hardtop 400, V-8, automatic,  
power steering, buckets, console,  
vinyl roof, power windows \$1095

67 DODGE Polara 4-dr. hardtop,  
383 V-8, auto., p.s., white side-  
walls, radio \$695

66 BUICK LeSabre 4-dr. hardtop,  
V-8, auto., p.s., p.b. \$595

66 PLYMOUTH Belvedere 4-dr.  
sedan, 318 V-8, auto., p.s., ra-  
dio \$595

66 PLYMOUTH Fury II 6-pass.  
wagon, 318, auto., p.s., p.b., ra-  
dio, good tires \$495

TRANSPORTATION

SPECIALS

65 DODGE Polara 4-dr., V-8, auto.,  
p.s., p.b. \$295

65 PLYMOUTH 2-dr sedan, 318,  
auto, good tires \$195

61 FORD 4-dr. sedan, 6-cyl., 3-  
speed \$65

Village

Motor Sales, Inc.

IMPERIAL - CHRYSLER

DODGE - PLYMOUTH

Phone 475-8661

1185 Manchester Rd., Chelsea

Hours: 8 a.m. to 6 p.m.

Tues. thru Fri. Until 9 Monday.

9 a.m. to 2 p.m. Saturday

x17f

Howell Town

& Country, Inc.

THIS IS NIFTY if you're thrifty!

Large living room, 2 bedrooms,  
office, utility, a garage, a nice lot,  
with privileges to Strawberry Lake.  
\$18,500. LHP 654.

PATTERSON LAKE, 2-bedroom,  
living room and fireplace, many  
extras such as 5 lots and access to  
Watson Lake. Land contract. LHP  
395.

20 ACRES with older 3-bedroom  
home, 32'x40' barn. Would make  
nice horse farm. SF 10018.

IN COUNTRY, home for retirees  
or starter home. \$18,500 cash or  
house on 8 acres for \$26,000. CO  
589.

ON HILAND LAKE, 110' on water,  
sloping lot with nice trees and  
garden. ALH 518.

NEW LISTING—In country, re-  
modeled, 2 bedrooms. This is a  
very unique home. Come see by ap-  
pointment.

10 ACRES nearly new, extra large  
home, secluded, rolling acreage,  
off M-88. 8 acre vacant parcel,  
\$6,500 with land contract. Also 10  
and 20 acre vacant parcels.

Howell Town

26th

WANT ADS

DIAMOND ROOFING, reroofing

and repairing. Roof louvers in-  
stalled. Gutters cleaned. Licensed  
roofer. Call 475-1129. x45f

A fine selection of

New and Used Cars

for immediate delivery

Harper Pontiac

Sales & Service

475-5311

Evenings, 781-2999

15f

ROBERT A. ALDER, licensed

contractor. Residential building,  
remodeling. No job too small.  
18200 Boyce Rd., Gregory, Mich.  
48137. Phone 498-2539. -47f

Pine Haven Saddlery

4534 Dexter Townhall Rd.

Phone-Dexter 426-4268

Complete line of English and

Western equipment. 10% discount  
to all 4-H Club members.

Store Hours: Mon.-Sat., 9-9

Sunday, 10-9

x52f

FREE PUPPIES—Part beagle.

Ph. 475-4791. x18

THORNTON

475-8628

JUST REDUCED—Very attractive

4-bedroom home with formal din-  
ing room, family room, patio and  
a beautiful private yard. Go thru  
this home!

1 1/2 ACRES—All-brick ranch,  
sharp, fireplace, dining room, and  
an excellent location on edge of  
Village. You'll enjoy the view once  
inside this house.

JOSLIN LAKE—2-bedroom year-  
around lakefront home, nice lot,  
boat and dock included. \$26,000.  
Land contract possible.

REMODELED—3-bedroom home,  
new wiring, plumbing, completely  
carpeted, large private yard. Not a  
drive-by. Go thru this home!

RANCH—3 bedrooms, attached 2-  
car garage, within 300 feet to  
Half Moon Lake access. A nice  
home and nice lot!

OVER 1 ACRE—Brick and frame

4-bedroom ranch, fully carpeted,  
fireplace study, recreation room  
and 2-car garage. Lake access.  
Owner anxious.

LAKEFRONT—Small but nice,  
year around home situated on 1/2  
acre with over 250-ft. frontage on  
Hiland Lake. 2 bedrooms, 1 1/2 baths.  
A great spot!

3 BEDROOMS—Remodeled 12  
years ago. Dining room, carpet-  
ing; nice home for small family.

PORTAGE LAKE (Jackson Coun-  
ty)—Immaculate 2-bedroom  
home with lake privileges. Ideal for  
retirement!

BUILDING SITES—2, 5, 10; and  
35-acre parcels.

THORNTON

323 S. Main Realtor Chelsea

Eves:

John Pierson 475-2064

Bob Riemenschneider 475-4121

Helen Lancaster 475-1198

Bob Thornton 475-8857

18

WANT ADS

CAR RENTAL by the day, week-

end, week or month. Full insur-  
ance coverage, low rates. Call Lyne  
Christwell at Palmer Motor Sales  
GR 5-3271. x25f

FOR RENT—Fair Services Center

for meetings, parties, wedding  
receptions, etc. Weekdays or week-  
ends. Contact John Wellnitz, phone  
475-4451. x28

Gem Travel Trailers

and Campers

PICK UP COVERS

4' \$100.00

26' \$179.00 and up

Triangle Sales

Chelsea 475-4502

40f

TRI-LEVEL

BRICK & FRAME with 1,400 sq.

ft. of living area. Living room  
has top quality carpeting and a  
Georgia marble fireplace. Lovely  
kitchen with eating area. 3 bedroom  
with ceramic tile bath. 12x24 family  
room. Attached garage with breez-  
way. Located in the country about  
15 minutes west of Chelsea near  
War Schuler's restaurant. Imme-  
diate possession, \$28,500. Open  
House Sunday, 2-5 p.m. Call (517)  
622-8481 for information.

Willis Real Estate

Grass Lake

18

TULIP BULBS

EXCELLENT QUALITY

IMPORTED

Plant them now

for spring flowers.

Chelsea Hardware

18

1972 VACUUM CLEANER, \$21.50.

Brand new sweeper. Paint dam-  
age in shipment. Excellent working  
condition. Includes all cleaning  
tools plus rug shampooer. Cash  
price \$21.50 cash. Call Ypsilanti  
collect, 483-4329 9 a.m. to 9 p.m.  
Electro Grand. x18

FREE PUPPIES—Part Labrador

and Setter, 8 weeks old. 475-7095.

x10

SOLD OUT

Listings Needed.

Customers Waiting.

Call

Kern Real Estate

616 S. Main

or phone 475-8663 or 475-2408

-18f

A-1 USED CARS

1972 MAVERICK 2-dr.



## WANT ADS

main link or redwood  
zes. Material sold for  
on or we will install  
47 or (517) 522-4337  
ate. 52tf

Install vinyl and lin-  
tile. Armstrong and  
Larin. Installed by  
men. Estimates, terms,  
475-8621. 32tf

TRUCK for home im-  
building and main-  
428-8501. 45tf

SERVICE for household  
s, freezers and gar-  
Call Bill, 428-8314.  
-x7tf

1970 Opel GT. Char-  
interior, 4-speed,  
\$1,795. Call after 4  
; anytime on week-  
-18

## HUNTING SIGNS

New available  
at  
Chelsea Standard  
45tf

## ALLSTATE INSURANCE

AT - COMMERCIAL  
HEALTH - HOME  
Week-ends for  
MILES, Agent  
GR 5-8334  
44

## BUSINESS SERVICE

Leading Business  
and Tax Service  
Bookkeeping, if desired  
JEAN HANSEN  
426-3700  
x19

## LOGGED SEWER

Reynolds Sewer  
Service  
Sewers Without Digging  
Cleaned Electrically  
FREE ESTIMATES  
YEAR GUARANTEE  
Ann Arbor NO 2-5277  
Cleaning Is Our Business—  
Not a Sideshow 38tf

## TRI - LEVEL

square feet of living  
room, two full bath-  
room, full kitchen,  
heat. Attached two-car  
garage. Walking distance of  
school. Selling price:  
115 Real Estate  
(517) 522-8481  
18

## Live in A Community That Complements Your Way of Living! CHELSEA - DEXTER

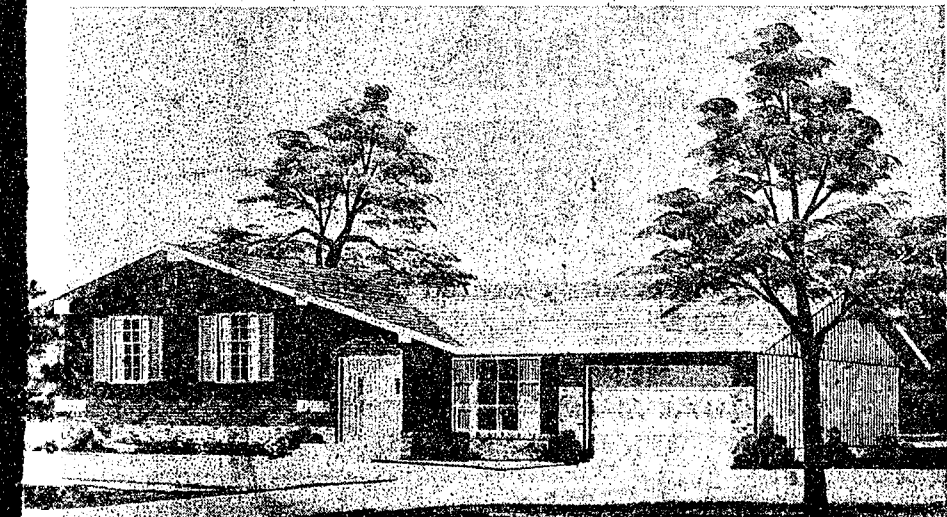

**FOR SALE:**  
**NEW 3-BEDROOM TRI-LEVEL**  
Now Under Construction

- ★ 2-Car Attached Garage
- ★ 1 1/2 Baths
- ★ Fully Carpeted
- ★ Range, Refrigerator, Dishwasher
- ★ Maintenance-Free Exterior
- ★ Complete with Storms & Screens
- ★ Full Basement
- ★ Well and Septic

Appointments  
At Your Convenience  
Office Hours: 9-5  
12290 Jackson Rd., Chelsea  
**OFFICE PHONE 475-2828**  
OFFICES IN CHELSEA AND BRIGHTON  
Blue Ribbon Homes Featuring Real Old-Fashioned Craftsmanship  
**W. C. WEBER CONSTRUCTION CO.**  
"Chelsea's Premier Builder"

## WANT ADS

**PROFESSIONAL CARPET** clean-  
ing service expanding to Wash-  
tenaw county. All sizes and types  
of carpets cleaned, day or night.  
Call 428-7269 or (517) 522-4337 for  
free estimate. 52tf

**CAR & TRUCK LEASING.** For  
details see Lyle Christwell at  
Palmer Motor Sales, GR 5-8271.  
49tf

**Wedding  
or Anniversary?**  
Wedding and reception invitations  
available in wide range of styles  
and prices.  
10% DISCOUNT  
on all list prices  
for wedding stationery.  
Come in and let us advise you  
on your needs.

**The Chelsea Standard**  
300 N. Main Ph. GR 5-3581  
2

**LEHMAN WAHL**  
Land Appraisal  
Residential  
and Farm  
17037 West Austin Rd.  
Manchester, Mich.  
Area Code 813  
428-8886  
2tf

**REDUCE EXCESS FLUIDS** with  
Fluidex, \$1.69. Lose weight with  
Dex-A-Diet capsules, \$1.98 at Chel-  
sea Drug. 23

**FOR REAL DOLLAR SAVINGS**  
be sure and see us before you  
buy any new or used car. Palmer  
Motor Sales, Inc. Your Ford Deal-  
er for over 50 years. 2tf

**PATCHING and PLASTERING.**  
Call 475-7489. 35tf

**KNAPP SHOES**  
For Cushion Comfort  
**Robert Robbins**  
475-7282  
48tf

**WANTED—40-80 acres** with or  
without buildings. Have client  
ready to buy. Phone collect (313)  
426-4377, Dexter. Oril Ferguson,  
real estate broker. x18

**Manchester**  
If you want a farm, a 3-bedroom  
ranch, 3-bedroom two-story, or  
three- or four-bedroom one and 1/2  
story, all with good sized yards,  
large building site in village or  
acres without buildings from  
three to 40 acres, see

**Fahey Realty**  
15554 Fahey Rd.  
428-8748 or 428-8348  
x18

**BABYSITTING** in my country  
home, Cavanaugh Lake Rd. Ph.  
475-3083. -19

**FOR SALE—'68 Chevrolet**, V-8,  
automatic. Excellent condition.  
Ph. 428-8895. -1

**BUILDING SITE** for sale. 1 mile  
west of Chelsea on private drive.  
Gerald Roberts. Ph. 475-8904 after  
5 p.m. x16tf

**HOUSE SALE—146 Park St.**, Oct.  
20-21. Friday, 9:30 to 5:30; Sat-  
urday, 9:30 to 4. Buffet, dining room  
chairs, other chairs, coffee table,  
dishes, knick-knacks, etc. 18

## WANT ADS

**KITCHEN HELP WANTED—Must**  
be at least 18. Apply in person.  
Chelsea Restaurant. 10tf

**FIREWOOD FOR SALE—Season-**  
ed oak and hickory cut to order.  
Will deliver. Ph. 475-1471. 15tf

**XEROX COPIES** made. Merkel  
Brothers. 41tf

**PLANNING A NEW HOUSE?**  
Get a figure from Tom Durant.  
Quality Builder. Local references.  
Call 1-434-3535. 20

**FORMAL WEAR**  
RENTAL SERVICE  
Proms - Weddings - Special Events  
6 different colors.

**Foster's Men's Wear**  
48tf

**\$280 Per Week**

If you have good mechanical skills,  
we will train you to operate Na-  
tional Aemo Screw Machines.

We presently need five additional  
operators to meet the increased de-  
mand put on our business. This is  
an excellent opportunity for a per-  
son to acquire a highly demanded  
skill with a progressive, growing  
company. Experienced operators  
are also welcome to apply.

—Full fringes.  
—\$280 per week based on 55  
hours.

For more information,  
call or apply at:

**Dexter Automatic  
Products Co.**  
3045 Broad St.  
Dexter, Michigan 48130  
(313) 426-4637  
An equal opportunity employer. x18

**Low Low  
Down Payment  
On New  
GOLD KEY  
MORTGAGES**

For information ask your Realtor  
or call 633-7555.

**Ann Arbor Federal  
Savings**  
Equal Housing Lender x87tf

**CERAMIC LESSONS** Wednesday  
evenings, 7 to 10; Thursday af-  
ternoons, 12:30 to 3:30. Bonnie  
Jones, 13235 Rainbow Dr., Half  
Moon Lake. Ph. 475-1184. -10

**ATTENTION Working Mothers:**  
Will do baby sitting in my home,  
days or evenings. Will provide  
transportation. Call 1-878-3825. x18

**FOR SALE—Bar corn**, and Allis-  
Chalmers D tractor, with plow  
and cultivator. Ph. GR 5-8339. 18

## WANT ADS

**WANTED—Three young men** for  
outdoor work for Saturday, Oct.  
21. Includes a little heavy moving.  
475-7465. 18

**NOW  
Full Time  
Complete  
Body Shop  
Service**  
Stop in For An Estimate

**PALMER FORD**  
222 S. Main St.  
475-8271 27tf

**CUSTOM  
BUILDING**  
LICENSED & INSURED  
FREE ESTIMATES

**TOTAL  
CONSTRUCTION  
SERVICES**

—Residential, commercial and  
industrial  
—Garages  
—Remodeling - Additions  
—Aluminum Siding  
—Roofing  
—Trenching

**SLOCUM  
CONTRACTORS  
& BUILDERS**  
Serving Washtenaw County  
For Over 20 years  
20700 OLD US-12  
CHELSEA  
Phone 475-8321 or 475-7611  
16tf

**GARAGE SALE—Saturday, Oct.**  
21. Dishes, antiques, furniture,  
etc. 2100 McKernan Dr., corner of  
I-94 and M-52, over bridge. -x18

**Seamless  
Aluminum Gutters**  
White, brown, black or green.  
**WILSON METAL SHOP**  
428-8468, Manchester 24

**G. G. HOPPER**  
Building Contractors  
Phone: GR 5-5581  
Gregory 498-2148 40tf

**FOR SALE—3 tractors**, mower,  
disc, combine, cultivator, '65  
Chevy, buzz saw, and 100 chickens,  
25 cents each. All prices reduced.  
3427 Jacob Rd., Grass Lake. Ph.  
(313) 428-8871. x19

**JIM'S  
TAXIDERM**

Game heads, small game, birds,  
fish fur rugs with head mounting,  
flat rugs, novelties.

**SPECIALIZING  
IN PHEASANTS**

**17700 OLD US-12 CHELSEA**  
PHONE 475-2805

**TUTORING SERVICES** available  
in your home in English and  
Latin. Five years teaching experi-  
ence. 1-851-8485. 18

**ALOUETTE SNOWMOBILES—**  
Why buy a '72 at '73 prices?  
Come and see the new '73 Alouettes.  
Different models to choose from at  
Hanco Winter Sports, 15901 Sey-  
mour Ed., Grass Lake, or phone  
475-7212. 18

**FOR SALE—Half poodle** and half  
wirehaired terrier puppies, \$15.  
One female left. Phone 475-8904  
after 5 p.m. x18

**GARAGE SALE—Friday and Sat-**  
urday. Several families, furniture,  
antiques and misc. 1240 Old Man-  
chester Rd., 1/4 mile south of Fair-  
ground Bldg. -18

**YES**  
SEE US  
**FEDERAL  
LAND BANK**

P. O. Box 1006  
Ph. 769-2411 8645 Jackson Rd.  
Ann Arbor, Mich. 48108

## WANT ADS

**TOP-QUALITY custom** craftman-  
ship at a price you can afford.  
Before you add on, re-model or re-  
roof, call me for a free low esti-  
mate on real old-fashioned, top-  
flight work. Carpentry, roofing,  
small or large jobs. Painting. Very  
fast. 426-8274 anytime. x12tf

**Beginning  
Sept. 25, 1972**  
We Will Be  
Open Until 9 p.m.  
Every Monday  
for Sales and Service

**Automotive  
Rust Proofing  
Cars and Trucks**

**Village  
Motor Sales, Inc.**  
IMPERIAL - CHRYSLER  
DODGE - PLYMOUTH  
Phone 475-8661  
1185 Manchester Rd., Chelsea  
Hours: 8 a.m. to 6 p.m.  
Tues. thru Fri. until 9 Monday.  
9 a.m. to 2 p.m. Saturday. x14tf

**FOR SALE—Winter coat** in good  
condition, artificial fur, about  
size 18. Also, heavy mirror. Call  
475-8058. 18

**Service Station  
and Car Wash**

An excellent investment for a good  
mechanic. The owner wishes to  
retire. ARCO pays \$300 a month  
rental plus a fee per gallon. Two-  
bay self-service car wash income  
averages \$300 a month. Car repair  
income excellent. Located opposite  
post office in Village of Grass Lake,  
just 10 miles west of Chelsea.  
\$68,000 selling price. \$15,000 down.  
\$500 a month. 7% interest.

**Willis Real Estate**  
(517) 522-8481 x18

**Complete  
Body Repair  
Service**

Bumping - Painting  
Windshield and Side Glass  
Replacement  
Free Pick-up & Delivery  
Open Monday Until 9  
CONTACT DON KNOLL  
FOR FREE ESTIMATE

**Village  
Motor Sales, Inc.**  
IMPERIAL - CHRYSLER  
DODGE - PLYMOUTH  
Phone 475-8661  
1185 Manchester Rd., Chelsea  
Hours: 8 a.m. to 6 p.m.  
Tues. thru Fri. until 9 Monday.  
9 a.m. to 2 p.m. Saturday. x14tf

**CHALET**

**3-BEDROOM, 24x12 living room,**  
New 14x14 family room, 2 sun-  
decks. Full basement. Located in  
country 15 minutes south and west  
of Chelsea. \$28,500. Call

**Willis Real Estate**  
(517) 522-8481 18

**FOR SALE—23-ft. travel trailer.**  
Has Reece and standard hitches.  
Call after 6 p.m. 475-8211. -x18

**WILL DO TYPING** at home and  
addressing envelopes. 475-2176.  
x19

**FOR SALE—1971 Kawasaki, 500.**  
Two helmets. 426-4049. -18

**WANTED—Rent in or near Chel-**  
sea. Call anytime, 1-887-7688. -19

**FREE—4-size mattress** and box  
spring. Ph. 475-8328. 18

**GEESE FOR SALE—White Chi-**  
nese. Call after 4 p.m., 475-  
2443. 18

**FOR SALE—1967 Chevrolet Im-**  
pala, automatic, V-8, burned-out  
ignition system needs repair, all  
new tires, good transportation.  
\$150. 475-2370. Call before 6 in  
evening. x19

**FLORENCE BEIER** believes initia-  
tive, integrity, independence, plus  
concern for you are essential in a  
lawmaker. Vote Florence Beier,  
State Representative, 23rd District.  
Paid Political Ad. -x19

**FOR LEASE—Shell service station,**  
I-94 at Chelsea exit. Call 444-  
6000 collect. -x21

**APT. FOR RENT—1 or 2-bed-**  
room. Stove, refrigerator, car-  
peted, air-conditioned. Security de-  
posit. Couples only. No pets. In  
Chelsea. Phone manager, 1-474-  
8552. x18

**EVINGER REAL ESTATE, Dex-**  
ter, 426-3286, 426-8518. x18tf

## WANT ADS

**FOR SALE—Scuba tank** and regu-  
lator with back pack and wet suit.  
Horse for sale with blanket, sad-  
dle and bridle. Montgomery Ward  
Western Field tent trailer, new  
spare. Tires like new. Call 475-  
2503. x18tf

**FOR SALE—1 acre building sites,**  
Chelsea area. Phone 475-2823  
16tf

**WANTED TO RENT** in Chelsea  
area, apartment or small house,  
young couple, no children. Refer-  
ences: Call (517) 861-7100 between  
9 a.m. and 5 p.m. 19

**FOR SALE—Indian cents, post-**  
cards, books, foreign coins and  
other articles. Lawrence E. Guinan,  
1571 Sugar Loaf Lake. -18

**CALL FRANK** for all your carpet  
cleaning jobs, morning or week-  
end. Needs only 8 hours to dry.  
Only 10¢ per square foot. Phone  
now for free estimate. 761-4932.  
All work guaranteed. -x3tf

**FOR SALE—Wrought iron** and an-  
tiqued brass fireplace set, screen,  
tools and wood basket, \$40. Ad-  
justable junior size dress form on  
stand, \$10. 426-3749. -x18

**FOR SALE—Brass antique primi-**  
tive hanging lamp, hand-painted  
frosted glass shade, \$45. 426-3749.  
-x18

**IMMEDIATE OCCUPANCY—2**  
bedroom duplex, between Dexter  
and Pinckney. Gas heat, stove, re-  
frigerator, carpeted. References  
and deposit. Couple only, \$120 per  
month. Ph. 426-4056. -x18

**GEESE FOR SALE—White Chi-**  
nese. Call after 4 p.m., 475-2443.  
-x18

**FOR SALE—Young maple trees**  
from 6 to 12 feet tall, \$1 to \$9.  
428-3582. -x20

**APPLES AND SQUASH—\$2.50**  
a bushel. Also fall decorations.  
Peterson Orchard, corner of Hag-  
ley and Bartlett Rd. Open 1-5:30  
daily. -x19

**AKC Samoyed pups, 6 weeks old.**  
Ph. 428-2011. -x18

**FOR SALE—'70 Chevy Chevelle**  
hardtop, V-8, automatic trans-  
mission, power steering, power  
brakes. Good condition. One own-  
er. Low mileage. Ph. 475-1471. -x18

**FOR SALE—Component system,**  
AM-FM stereo receiver, 8 track  
recorder, turntable. 475-2393. -x19

**FOR SALE—Electric stove**  
(works); steel office desk (7  
drawer); air impact wrench, 3/4-  
inch drive; car radio tape deck; mag-  
netic, 1475 orders. spot-lights;  
hub caps (475). May be seen at  
19409 E. Old US-12 or call 475-  
2176. -x19

**TRENCHING—4" to 16" wide, 0'**  
to 8' depth. footers, drain lines,  
water and electrical lines. Will in-  
stall. Ph. 475-7611. 11tf

**NEAR DEXTER—New 3-bedroom**  
ranch within walking distance of  
schools. Very nice lot. Will help  
with financing. Evinger Real Es-  
tate, Dexter, 426-3286, 426-8518.  
-x19

**ANTIQUES FOR SALE—Congre-**  
gational church, Chelsea, Wed-  
nesday, Nov. 1 from 11-1:30. x19

**'68 FORD HALF TON—360 V-8.**  
Rust-proofed. No rust. Sharp.  
45,000 miles, 2 extra mounted snow  
tires on rims, step bumper. \$1,225.  
Ph. 475-2397. -x18

**FOR SALE—Thursday & Fri-**  
day, 10-4, 1200 Wilkinson, Chel-  
sea. -x18

**WANTED—Full-time male over 18.**  
Apply at Stuever, on I-94 and  
Fletcher Rd. 475-7354. -x19

**GARAGE SALE—4 families.** Ap-  
pliances, baby furniture, books,  
toys, clothing, miscellaneous. Fri-  
day and Saturday 9-5. 30 Sycamore  
Dr., Chelsea. -x18

**FOR SALE—Air compressor, 30**  
gal. tank, \$100. Ph. 475-8904. -x17tf

**FOR SALE—Tractor with blade**  
plus 2nd tractor for parts. \$250.  
Ph. 475-3904. x17tf

**TRIPLE DRESSER and large plate**  
glass mirror, \$25. Call 475-7991.  
-x18

**BRICK RED, FACE—Approx.**  
3,000. Reasonable. Phone 1-474-  
8552. x18

**FOR SALE—'65 Mustang con-**  
vertible, '68-302 engine, 2-barrel,  
4-speed, needs work. Best offer.  
Call 475-8539. x18

**TIPS**

"Guess how many policemen and his car we got in the Standard Want Ads - rattled today!"

**TODAY'S THOUGHT**  
By LOUIS BURKHARDT

For a Veteran's Day thought we suggest you read the Preamble To The American Legion Constitution . . .

"For God and country, we associate ourselves together for the following purposes: To uphold and defend the constitution of the United States of America; To maintain law and order; To foster and perpetuate a one hundred per cent Americanism; To preserve the memories and incidents of our associations in the great years; To inculcate a sense of individual obligation to the community, state and nation; To combat the autocracy of both the classes and masses; To make right the master of might; To promote peace and good will on earth; To safeguard and transmit to posterity the principles of justice, freedom and democracy; To consecrate and sanctify our comradeship by our devotion to mutual helpfulness"

It is a marvelous, meaningful document. It explains what Americanism is all about. . . BURKHARDT FUNERAL HOME, 214 East Middle St., Chelsea, Mich. Phone 475-4141.

**SPECIALS**

MILLER'S VANILLA  
**Ice Cream . . . gal. \$1.29**  
U. S. NO. 1 MCINTOSH  
**Apples . . . 4-lb. bag 45c**  
ECKRICH SLENDER-SLICED  
**Meats . . . . . 3 pkgs. 89c**  
NORTHERN  
**Tissue . . . 4-roll pkg. 39c**  
1-QT. JAR VLASIC KOSHER  
**Dill Pickles . . . . . 43c**

**KUSTERER'S**  
FOOD MARKET  
DIAL 475-2721 WE DELIVER

**BANK AUTO  
LOANS ARE  
BEST!**

ANY TRIP YOU MAKE will be more pleasant, if the car you drive is financed the Bank Way—economically, conveniently and with local people.

This Bank will be  
**CLOSED MONDAY, OCT. 23**  
in observance of Veterans Day.

**CHELSEA  
STATE BANK**

Member Federal Reserve System **FDIC** Member Federal Deposit Insurance Corp.

Telephone Your Club News  
To GR 5-3581.

**CHELSEA  
FINANCE CORP.**  
\$25 to \$1,500  
For Any  
Worthwhile Purpose

See or Call  
**FRANK HILL**  
at 475-8631

111 PARK STREET  
CHELSEA, MICH.



# Starting Today...you get Top Value Stamps

at

**500 EXTRA  
TOP VALUE STAMPS**  
on purchases totaling \$10.00 or more.  
Coupon good through Nov. 1, 1972.

NAME \_\_\_\_\_  
ADDRESS \_\_\_\_\_

Jiffy  
Market

## JIFFY MARKET

Corner Werkner & Sibley Rds.

Phone 475-5701

### GREAT NEWS!

CLIP and REDEEM  
This Special Introductory  
Coupon for  
**500 EXTRA  
Top Value Stamps**

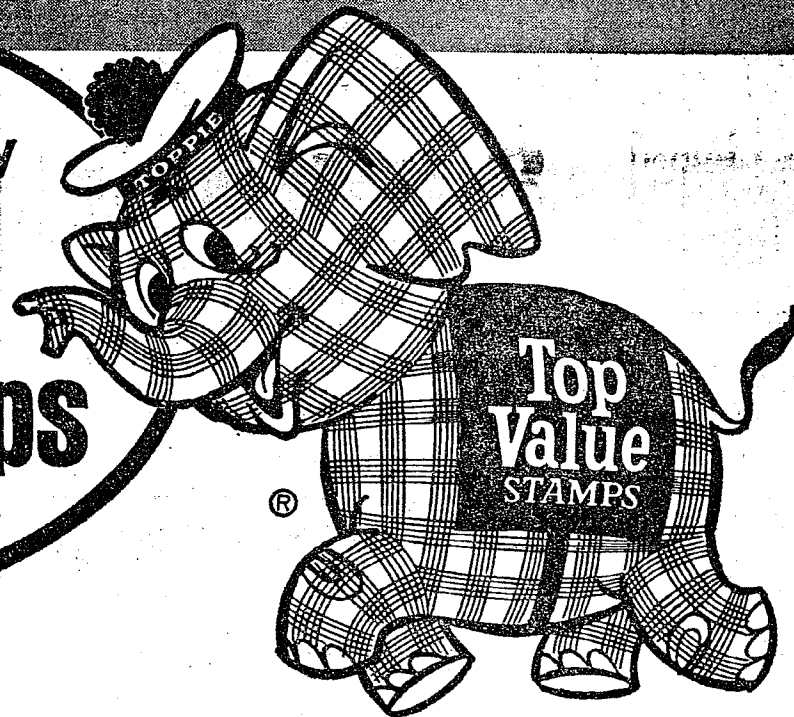

**NOW JIFFY MARKET  
GIVES YOU TOP VALUE STAMPS..  
THE STAMP THAT GIVES YOU MORE\***

#### \*MORE GIFTS

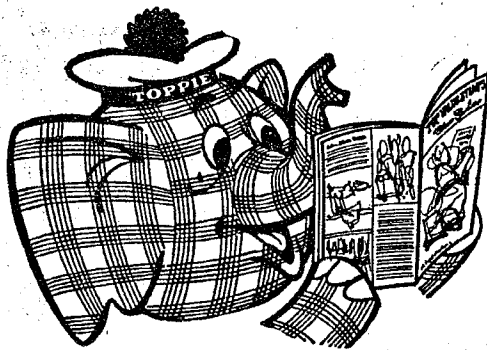

Top Value offers you more gifts!  
Over 3,000 in the big, 184-page  
Top Value Stamps Gift Catalog.

#### \*MORE FAMOUS BRANDS

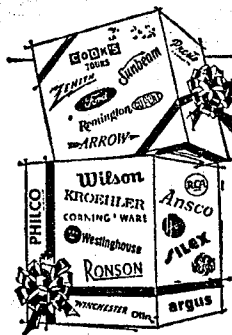

From Anco to Zenith... Top  
Value offers more famous brands  
than any other stamp plan.

#### \*EXCLUSIVE 2-WAY GOLDEN GUARANTEE



Only Top Value Stamps guaran-  
tees every gift 2 ways:  
1. You can't get better gifts for fewer stamps  
... anywhere.  
2. You must be satisfied... 100%.

#### \*FINEST REDEMPTION CENTERS

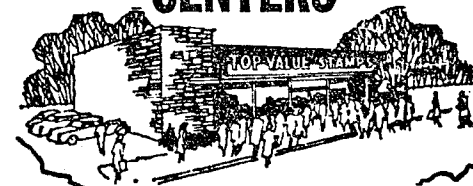

Conveniently located to serve  
you at

333 NORTH MAPLE RD.  
MAPLE VILLAGE SHOPPING CENTER  
ANN ARBOR, MICHIGAN

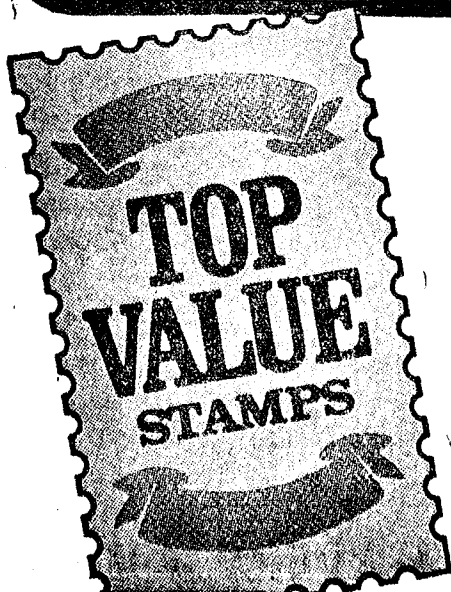

**\*and your dollar's worth more  
when you shop at the store  
that gives  
TOP VALUE STAMPS**

## JIFFY MARKET

Corner Werkner  
& Sibley Rds.  
Phone 475-5701



LIQUOR DEPT.  
BEER and WINE  
FRESH MEATS  
FRESH PRODUCE  
FROZEN FOODS  
FROZEN SEAFOODS  
FRESH BAKERY  
SUPER MARKET GROCERIES  
GALLON FRUITS, VEGETABLES  
BULK CHEESE  
DIET FOODS  
BABY FOOD - INFANT CARES  
CUSTOM MEAT PROCESSING

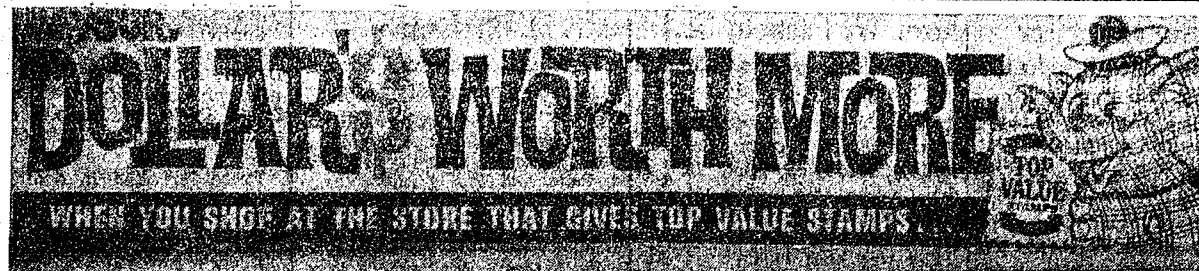

OPEN  
7 DAYS  
A  
WEEK

# Jiffy market

COMPLETE  
SUPER  
MARKET

Big Enough To Serve You . . . Small Enough To Know You!  
CORNER OF SIBLEY & WERKNER RDS. . . . CHELSEA, MICHIGAN PHONE 475-5701  
STORE HOURS: 7 a.m. to 10 p.m. daily. OPEN LONG HOURS FOR YOUR CONVENIENCE

WE ACCEPT  
FOOD STAMPS

UNITED STATES DEPT. OF AGRICULTURE  
AUTHORIZED FOOD STAMP STORE

SALE PRICES  
Effective Thurs., Oct. 19  
Through Sunday, Oct. 22, 1972.

MAGAZINES - PAPERBACKS  
HEALTH BEAUTY AIDS  
HOUSEWARES  
PET FOODS and SUPPLIES  
TOY DEPT.  
GREETING CARDS  
SEWING NEEDS  
GIFT SHOP  
WATER SOFTENER SALTS  
CHARCOAL  
25-LB. DOG FOODS  
GAS PUMPS

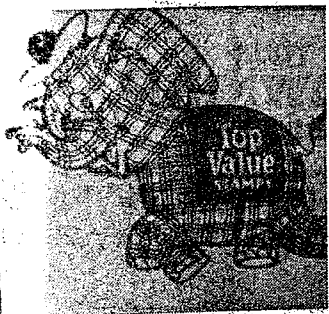

JIFFY  
MARKET

FARMER PEET'S HI-STYLE

## HAM

Whole or Half

79¢ lb.

Semi-Boneless  
De-Fatted  
Fully Cooked

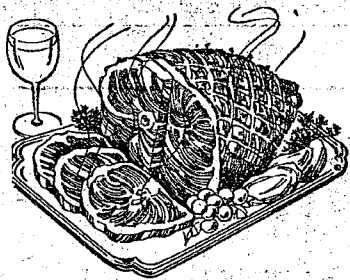

TENDER, FRESH

### BEEF LIVER

49¢ lb.

FARMER PEET'S  
OLD FASHION  
RING  
BOLOGNA

69¢ lb.

LEAN, MEATY

### SPARE RIBS

67¢ lb.

U. S. GRADE A  
CORNISH  
HENS

1 1/2-Lb.  
Ea. 75¢

FARMER PEET'S  
FARM HOUSE

### SLICED BACON

69¢ lb.

FARMER PEET'S  
LUNCH  
MEATS

Assorted  
12-Oz. Pkg. 69¢

U.S.D.A. CHOICE BEEF



### ROUND STEAK

Full Cut \$1.09

Top Round \$1.19

U.S.D.A. CHOICE BEEF

### CUBE STEAK

\$1.29 lb.

U.S.D.A. CHOICE BEEF

### RUMP ROAST

Tender Lean Boneless \$1.29 lb.

SPECIAL PRICE  
ON  
FRENCH'S DRY MIXES

Onion Gravy  
Mushroom Gravy  
Brown Gravy  
Chicken Gravy  
Sloppy Joe

Spaghetti Sauce  
Chili-O Mix  
Meat Loaf  
Sour Cream  
Cheese Sauce

Turkey Gravy  
Beef Stew  
Au Jus Gravy  
Pork Gravy

YOUR CHOICE  
Only 19¢ pkg.



## PEPSI-COLA

8 Pac 12-Oz. Cans 85¢

CASE OF 24 - \$2.49

GERBER'S

### BABY FOOD

Strained . . . . 8¢  
Junior . . . . 15¢  
Cereals . . . . 19¢

CRISPY FLAKE

### POTATO CHIPS

13-Oz. Bag 39¢

3 POPULAR FAVORITES THAT FAMILIES CAN AFFORD

WAY BAKING CO.  
KLEEN - MAID  
BREAD

1 1/2-Lb. Loaf 19¢

HERRUD  
ALL - MEAT  
BOLOGNA

Chunk Lb. 59¢

RISDON'S

### HOMOGENIZED MILK

Gal. 89¢

— JIFFY MARKET SPECIALS —

TOP VALUE BUYS WITH TOP VALUE STAMPS  
HEALTH and BEAUTY AIDS

BEST TOOTHPASTE 59¢  
Extra large 5-Oz. tube

RELL Liquid Shampoo 89¢  
8 fl. oz. bottle

YTOL TABLETS 89¢  
Helps induce sound sleep.  
100-count bottle

MULTIPLE VITAMINS \$1.45  
One-A-Day, 60-count

AQUA NET HAIR SPRAY 49¢  
13-oz. can

BAYER ASPIRIN Tablets 79¢  
100-count



JIFFY  
MARKET



GOLD MEDAL

## FLOUR

5 Lb. Bag 45¢



## MIRACLE WHIP

1-Qt Jar 48¢



BANQUET POT PIES

Beef - Turkey - Chicken  
Turkey - Macaroni & Cheese  
8-Oz. Pies \$1

NEW YORK  
GARLIC BREAD  
1-Lb. Loaf 49¢

RHODES SAMPLER LOAF  
WHITE BREAD  
1-Lb. Loaf 10¢

TREESWEET  
ORANGE JUICE  
5 6-Oz. Cans \$1

SALUTO  
PARTY PIZZA  
2-Lb. 1-Oz. \$1.99



### PILLSBURY BISCUITS

Tube of 10 7¢



### HI-C DRINKS

46-Oz. Cans 25¢



### KRISPIE CRACKERS

1-Lb. Box 27¢



### MORTON SALT

1-Lb., 10-Oz. Box 9¢



### LAND-O-LAKES BUTTER

77¢ lb.

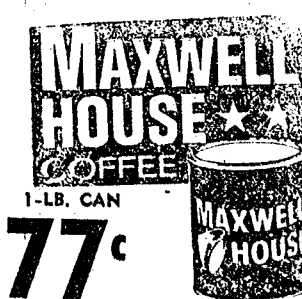

### MAXWELL HOUSE COFFEE

1-Lb. Can 77¢



U. S. NO. 1 HOME-GROWN BAKING RUSSETT

### Potatoes, 20-lb. bag 89¢

LARGE HEAD CALIFORNIA  
HEAD LETTUCE... 19¢

SOLID HEADS HOME-GROWN  
CABBAGE . . . lb. 9¢

LARGE ASSORTMENT  
Halloween Pumpkins



### Glacier Club ICE CREAM

Half Gallon for only 49¢

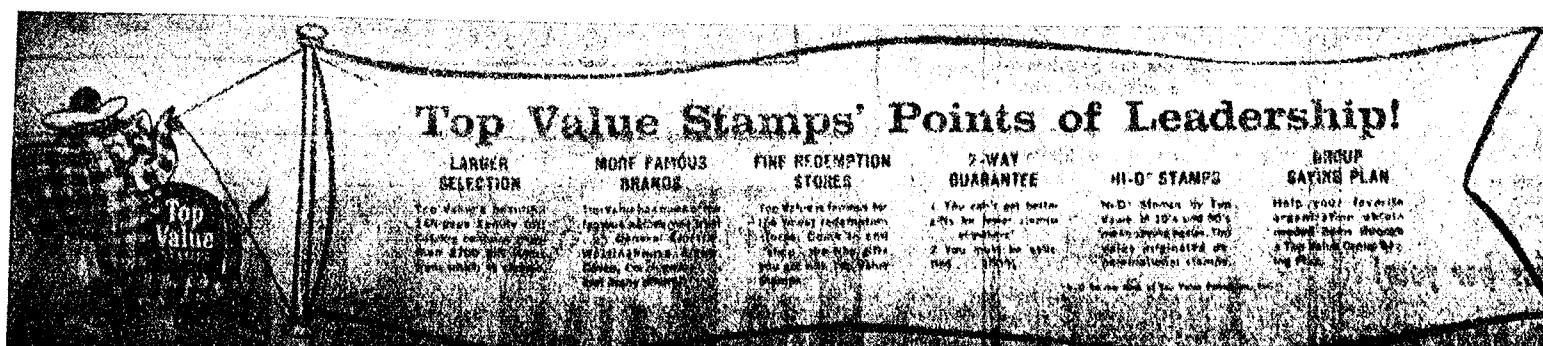

GAS PUMPS & STORE OPEN 7 a.m. to 10 p.m. 7 Days a Week

DAILY and SUNDAY PAPERS AVAILABLE



## Community Calendar



Senior Citizens Sewing Club would like left-over cotton pieces for sewing quilts. Call 475-8055.

Open House at North and South schools and Kindergarten Center, Tuesday, Oct. 24, 7-8:30 p.m. All parents invited.

UNICEF Drive, Oct. 29, 2-3 p.m. Obtain canisters from Chelsea churches.

Chelsea Woman's Club, Oct. 24, 8 p.m., McKune Library. Topic: "Women in Politics."

Washtenaw County Stroke Club for stroke patients and spouses. Pot-luck dinner Saturday, Oct. 21, 1 p.m. to 3:30 p.m., at Forsythe Junior High, Ann Arbor. For information or transportation call M. Verhoeven, 475-2973.

Kinder Klub trip to Bonner's in Frankenmuth. Meet at Sherie Ziegler's, 5:30 p.m. sharp, Oct. 19.

Esther Chapter of Congregational church, Oct. 19, 8 p.m., at the church. Mrs. Darwin Downer and Mrs. Elba Gage will be hostesses.

Boutique Paradise Bazaar, Oct. 20-21, from 10 a.m. to 6:30 p.m., at Waterloo Village United Methodist church. Luncheon and boutique items.

Senior Citizen October birthday party, pot-luck Thursday, Oct. 19, 6:30 p.m., at Korner House. Alma Bahnmiller, Mary Kniss, and Mrs. Ruth Zeeb are committee members in charge.

Attention college-bound juniors: Register for the PSAT-NMSQT Oct. 16-20 at the desk in the main office. The test will be given at Chelsea High Oct. 24 and will cost \$2.50.

A new policy has been adopted by the library board. Please consult the library before bringing old books as gifts.

4-H Square Dance and Hay Ride, Saturday, Oct. 28 at the Rural Activities Center, Saline-Ann Arbor Rd. 8 to 11:30 p.m. Open to the public.

The Agricultural Entrepreneurs Farm Bureau, Thursday, Oct. 19 at home of Arthur Schairer, 8:30 p.m.

Subscribe today to The Standard.

Modern Mother's Child Study Club, Oct. 24, 9 p.m., home of Mrs. Robert Riemenschneider. Program: "Create A Cake" by Bonnie Gaisler. Please note change of time.

Chelsea High school Open House, Monday night, Nov. 6, 7-15. Look for map and schedules your child will bring home Thursday, Nov. 2.

Harvest Salad Luncheon at Congregational church, Chelsea, Wednesday, Nov. 1 from 11-1:30. Donation \$1.50. Mrs. Howard Kern, ticket chairman. Phone 475-8730.

College and Careers Night for all forward looking students, Monday Oct. 23, 7 p.m., at Chelsea HI featuring 31 representatives from colleges and professional schools. Students from Chelsea, Lincoln, Stockbridge, Manchester, St. Thomas, Saline, Dexter, Whitmore Lake, Pinckney, and Milan, and their parents are invited.

Hot meal service brought to home of elderly or disabled. Available seven days a week to people living in the Village of Chelsea. For more information call 475-2923 or 475-8014.

American Legion and Auxiliary hospital equipment available by contacting Don O'Dell at 475-8249.

Wide-Awake 4-H club hayride changed to Sunday, Oct. 22, 6:30-9:30 p.m. Meet at home of Mrs. H. C. Powers. Bring a friend and your own hot dog.

Holiday Ideas open house, sponsored by Past Chairmen's club, at Rural Activities Center, Oct. 23, 24, 1 p.m. to 9 p.m. Monday, 9 a.m. to 9 p.m. Tuesday.

Rummage Sale sponsored by OES, Oct. 27-28, at the Masonic Temple, Friday 9 a.m. to 9 p.m., Saturday 9 a.m. to 1 p.m. For pick-up phone 475-1141 or 475-5731.

Pap tests are free for all area women, Tuesday mornings, at St. Joseph Mercy Hospital, Ann Arbor. Call American Cancer Society office, 668-8857, for appointment.

Inquiries regarding the Chelsea blood bank may be directed to Harold Jones in the event that Mrs. Dudley Holmes is unavailable, or to Mrs. Pauline McKenna, American Red Cross in Ann Arbor, 971-5300.

## + AREA DEATHS +

### G. Emanuel Loeffler

Life-Long Area Resident Dies Oct. 11 at Age 93

G. Emmanuel Loeffler of 1049 Olivia Ave., Ann Arbor, died Oct. 11, at St. Joseph Mercy Hospital, after a short illness, at the age of 93.

He was born Sept. 8, 1879, in Freedom township, the son of John G. and Magdalene Bahnmiller Loeffler. He lived his entire life in the Chelsea, Ann Arbor, Freedom township area.

Feb. 12, 1903, he married Matilda Haab who died June 26, 1958.

Loeffler was the oldest member of Chelsea's St. Paul United Church of Christ, and a member of the XYZ group.

He is survived by his daughter, Miss Ruth Loeffler of Ann Arbor. One son, Roy G., preceded him in death Jan. 28, 1943. One brother, Fred G., and two sisters, Mrs. Adeline Eschebach and Mrs. Mary Grieb also predeceased him.

Surviving, with his daughter, are several cousins, nieces, and nephews.

Services were held Saturday, Oct. 14, at 2 p.m. at the Fontana Funeral Home, with the Rev. Warner H. Siebert officiating. Interment was at Washtenaw Memorial Park Cemetery.

### Mrs. George Carey

Former Flint Resident Dies at Methodist Home

Anna E. Carey died Oct. 13, at Chelsea Community Hospital at the age of 94. She was born Nov. 18, 1877 in Flint, the daughter of Andrew and Susan Hunter Hempstead. She married George Carey April 24, 1916. He died Dec. 30, 1959.

Mrs. Carey entered Chelsea United Methodist Home July 14, 1966. She is survived by a son, Earl P. of Columbia, S.C., and a daughter, Mrs. Clyde (Dorothy) Gilmore of Marion, six grandchildren, and three great-grandchildren.

Funeral services were held Oct. 16, at the United Methodist Home with the Rev. Richard Clemans officiating. Interment was in Grace-lawn Cemetery, Flint.

### Mrs. Kirk Simms

Dies at Methodist Home On Friday, Oct. 13 Birthday

Mildred I. Simms died at the Chelsea Community Hospital on her 70th birthday Friday, Oct. 13. She was born in Kingsville, Ontario, Canada, Oct. 13, 1902, the daughter of Francis and Catherine Coulter Scratch.

She married Kirk W. Simms in October, 1961. He died in November, 1962. She entered the Chelsea United Methodist Home Oct. 9, 1970.

Her surviving relatives are Mrs. Ray Leasure, of Auburn Heights, Mrs. Tom Molony of Richmond, and a sister-in-law, Mrs. Marjorie Scratch, Hamilton, Ontario.

Memorial services were held Saturday at the Methodist Home Chapel with the Rev. Richard Clemans officiating.

Snap beans were produced at the rate of 24.7 thousand tons in Michigan in 1970 and had a value of \$2.9 million to growers. Michigan ranks sixth in snap beans for the fresh market.

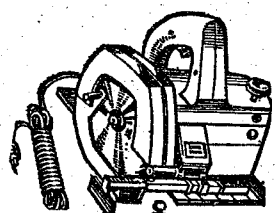

FREE - FREE

Metal Carrying Case (Retail Value \$12.50)

With Millers Falls 7 1/4" Circular Saws

★ MODEL SP 2075

1 1/4 h.p., sleeve bearings, 5,000 RPM

\$35.95 With Case

★ MODEL SP 6075

1 1/4 h.p. Ball & Needle Bearings, 5,000 RPM

\$45.95 With Case

These 2 saws are the best home-owner portable saw value we've seen. They have good balance, good power and they're ruggedly built — should last a lifetime!

Chelsea Lumber

Why Pay More?

### Mrs. W. French, Sr.

Dies Wednesday at Chelsea Community Hospital

Gertrude E. French, 14075 N. Territorial Rd., Gregory, died yesterday, Wednesday, Oct. 18, at the Chelsea Community Hospital where she had been a patient for two days. She was 82.

She was born in Chicago, Ill., Sept. 16, 1890, the daughter of Charles R. and Anna Elgin Andrews. She married Walter E. French, Sr., Aug. 23, 1913. The couple came to Michigan in 1921, and moved to the present address in 1949. Mrs. French was a member of the North Lake United Methodist church.

She is survived by Mr. French, Sr., and two sons, Walter E. Jr., Gregory, and Milton also of Gregory. Three daughters survive, Mrs. Louis (Lucia) Collings of Stockbridge, Mrs. Roy (Anna) Elmer (Anitra) DeSmyther of Sugar Lake, and six great-grandchildren and 11 grandchildren also survive.

Funeral services will be held at the Staffan Funeral Home on Friday at 1 p.m., with the Rev. Harry Weeks officiating. Burial will follow in Mt. Hope Cemetery.

### Correction

The fact that Earl Heller is executive vice-president of Chelsea Fair Board was omitted from the article concerning the board's new officers. This office replaces the position of Fair Co-ordinator.

### Mrs. M. Davison

Clear Lake Resident Dies at Chelsea Community Hospital

Grace A. Davison, 100 Clear Lake, Grass Lake, died Oct. 15, at the Chelsea Community Hospital at the age of 82.

She was born Nov. 11, 1889, in Paulding county, O., the daughter of John and Sarah Brown.

She married Montgomery Davison who died April 1941. She was a member of the Waterloo United Methodist church. She worked at Federal Screw Works and at Volk Air Co., Dexter, until retiring in 1955.

She is survived by two sons, John of Dexter, and Carl of Ann Arbor, three daughters, Mrs. Clarence (Gladys) Feldkamp, Clear Lake, Mrs. Russell (Vera) Casterline of Ann Arbor, and Mrs. Marvin (Pauline) Miller, of Clear Lake. Also surviving are eight grandchildren and 20 great-grandchildren.

Funeral services were held 1 p.m. Wednesday at Staffan Funeral Home with the Rev. Altha Barnes officiating. Burial took place at Mt. Hope Cemetery, Waterloo. Memorial contributions may be made to Waterloo United Methodist church.

### George Dominick

Former Half Moon Lake Resident Dies Oct. 11

George Dominick, 781 E. Marshall St., Ferndale, died Wednesday, Oct. 11, at Martin Place Hospital in Madison Heights. Mr.

Dominick was a former resident of Half Moon Lake.

Mr. Dominick was born April 4, 1904 in Detroit, the son of Frank and Sophia Dominick.

Surviving him are one daughter, Mrs. Gordon (Phyllis) Clark of Dexter; a sister, Mrs. Martha Ingram of Southfield; a half-brother, David Poole, of Detroit; and a grandson, Douglas Clark of Dexter.

Preceding him in death were his wife, Hazel, who died Jan. 13, 1950; a son, George, Jr.; and two brothers, Charles and William.

Funeral services were held Saturday, Oct. 14 at the Hosmer Funeral Home with the Rev. James L. Hynes officiating. Burial followed at Oak Grove Cemetery, Chelsea.

### School Buses Hit

Again with Vandalism

Chelsea police received a report on Oct. 12, that two more Chelsea school buses have been vandalized. Two fire extinguishers, and a rear view mirror were taken from buses on the night of Oct. 6, according to Ralph Brier who is in charge of the buses.

### BIRTHS

A son, Steven Ronald, Sunday, Oct. 15, to Mr. and Mrs. Ronald Haab of 521 S. Main. Paternal grandparents are Mr. and Mrs. Walter Haab of Grass Lake Rd. Maternal grandparents are Mr. and Mrs. William Dansey, Harlow, Essex county, England.

The worst trouble with the future is that it seems to get here quicker than it used to.

### Three Nabbed for Shoplifting...

(Continued from page one)

clerk at Dancer's department store, who watched three young girls leave the store with a sweater they had not paid for.

When Chief Meranuck was called he found the girls sitting on a curb. One of the girls had the stolen sweater, identified by the

clerk, in her lap. Two of the 16-year-olds were arrested for possession of stolen property.

The parents of the girls were notified.

The "bad luck" of the would-be criminals, and the strange coincidence might have been better understood had it all happened the next day, Friday, Oct. 13.

**GAMBLES**

110 N. Main St.

Phone 475-7472

**Hunting Headquarters in CHELSEA**

- ★ Licenses
- ★ Shotguns and Rifles
- ★ Game Calls
- ★ Decoys
- ★ Apparel and Boots
- ★ Ammunition
- ★ Knives
- ★ Gun Cleaners
- ★ Gun Cases
- ★ Scopes
- ★ Camping Equipment

**YOUR BROWNING DEALER**

**WE'LL TAKE YOUR OLD GUN IN TRADE**

# Magnavox introduces Modular 100% SOLID-STATE Color TV with exclusive VIDEOMATIC

...the world's most Totally Automatic Color TV!

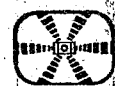

The first color television that watches you! The Videomatic electronic eye watches the light you watch television by and automatically adjusts your picture for color, brightness and contrast. Flood the room with sunlight—or turn the lights down low at night. The Videomatic Electronic Eye constantly responds to changing light conditions to give you a bright, clear, sharp picture... day or night. Automatically!



The new Magnavox Modular Chassis SS-100... is 100% Solid-State—utterly reliable. Not a single tube to heat up or burn out. Should servicing ever become necessary—it's no big deal. Plug-in circuit panels, modules and transistors let your serviceman fix what's wrong without replacing what's still right.

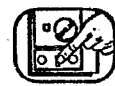

Instant Automatic Fine Tuning—"remembers" the precise setting for every station signal and keeps it locked in for a perfectly-tuned, precise picture... on every channel, every time—automatically!



Automatic Chroma Circuit—reduces variations in color intensity—and gives more uniform color from station to station.



Automatic Tint Control—brings in natural flesh tones. No green people. No purple people. You'll always see "people" people on a Magnavox... from scene to scene, channel to channel!



Brilliant 25" diagonal Matrix Picture Tube—Has a black, opaque substance surrounding each color dot—thereby reducing light reflection... for far better picture contrast and far more brightness.

#### WARRANTY

ONE FULL YEAR PARTS AND SERVICE! If anything goes wrong with your TV during the first year and it's a Magnavox's fault, we'll repair it—with no charge for parts or labor. And, if your picture tube becomes defective during the first two years, we'll replace it with a new one. First year Magnavox pays for labor; the second year you do.

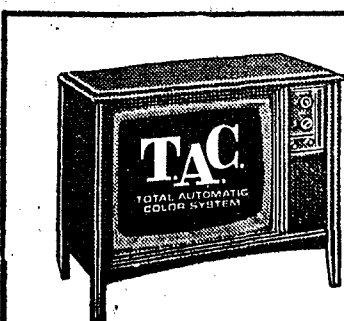

Compact 25" All Solid-State Console

Model 7540 offers the new Magnavox Modular 100% Solid-State Chassis for more performance, reliability and serviceability... the Magnavox Total Automatic Color System (less Videomatic) for color-right, perfectly-tuned pictures—on every channel, every time—automatically... plus a brilliant Matrix picture tube. And it's backed by the best Magnavox Color TV Warranty, ever!

**\$599**

Magnavox truly gives more.

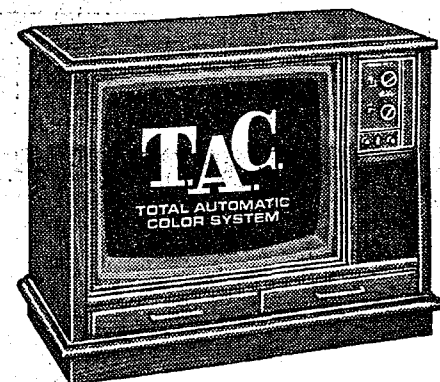

Your choice of three styles—all with the new Modular 100% Solid-State Chassis, exclusive Videomatic... and all features detailed. Contemporary model 7542 (shown)... plus Early American and Mediterranean styling.

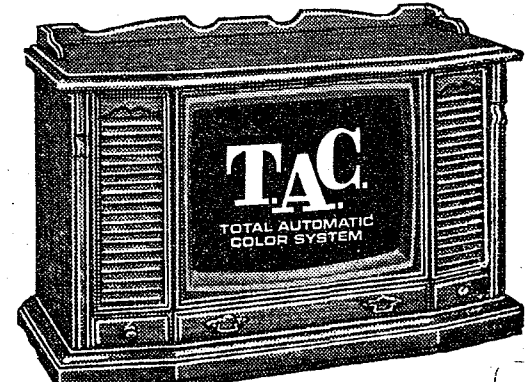

Magnificent breakfront styling—to enhance your home... while bringing you superb viewing with all the advanced Magnavox features detailed at left. Your choice of Early American model 7584 (shown), Mediterranean and Contemporary fine furniture styles.

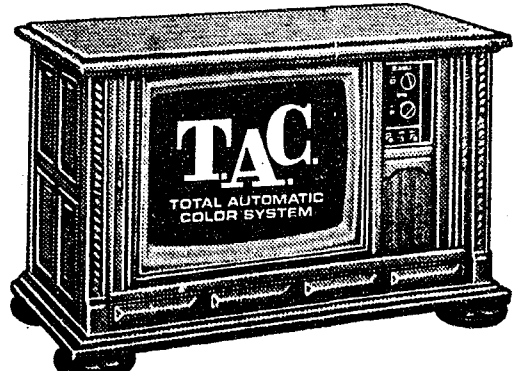

Dramatic fine furniture with tambour doors—as beautiful to see off, as it is on! Mediterranean styling, model 7596, also has a 25" diagonal screen, as well as all features above left for outstanding viewing. Early American, Contemporary and Aegean styles, too.

OSHKOSH B'GOSH MATCHED SETS  
the real WORKINGMEN'S CLOTHES

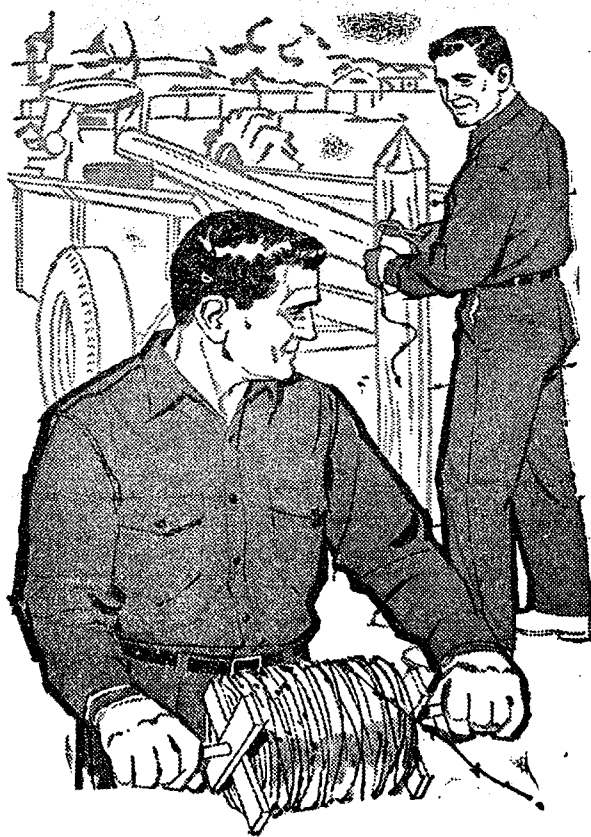

OSHKOSH B'GOSH

Super-Twill Pants \$6.95 (colors)

Matchina Shirts \$5.95

Look better, work better, for less per year!

**STRIETER'S MEN'S WEAR**

"The Place To Go for Brands You Know"

# HEYDLAUFF'S

113 North Main St., Chelsea

Phone 475-1221





1101 M-52

CHELSEA

**WE NEVER CLOSE!**

OUR BEEF Is ALL U.S.D.A. CHOICE Guaranteeing You Better Eating Every Time.

U.S.D.A. CHOICE BEEF

**SIRLOIN STEAK** lb. \$1.29

U.S.D.A. CHOICE BEEF CLUB OR

**T-BONE STEAK** lb. \$1.49

U.S.D.A. CHOICE BEEF FULL SLICES

**ROUND STEAK** lb. \$1.09

U.S.D.A. CHOICE BEEF ROUND BONE

**SWISS STEAK** lb. 98¢

U.S.D.A. CHOICE BEEF BONELESS

**RUMP ROAST** lb. \$1.19

U.S.D.A. CHOICE BEEF CENTER CUT

**CHUCK STEAK** ... lb. 78¢

U.S.D.A. CHOICE BEEF BONELESS

**CUBE STEAKS** ... lb. \$1.49

U.S.D.A. CHOICE BEEF WAFER THIN

**Sandwich Steak** ... lb. \$1.59

U.S.D.A. CHOICE BEEF BONELESS

**CLUB STEAKS** ... lb. \$1.99

RIB HALF PORK LOIN SLICED INTO

**PORK CHOPS** ... lb. 89¢

U.S.D.A. CHOICE BEEF BONELESS

**Sirloin Tip Steak** ... lb. \$1.49

FRESH GROUND BEEF

**GROUND CHUCK** ... lb. 89¢

U.S.D.A. CHOICE BEEF BONELESS

**FAMILY STEAK** ... lb. \$1.49

LEAN, MEATY SMALL SIZE

**SPARE RIBS** 3 Lbs. Down lb. 79¢

ARMOUR STAR MIRACURE PAN SIZE

**SLICED BACON** ... 12-Oz. Pkg. 69¢

FARMER PEET'S SKINLESS AND DEFATTED (Water Added)

**BONANZA HAM** Half Cut Lb. \$1.29 Whole Lb. \$1.19

ARMOUR STAR ALL MEAT

**HOT DOGS** ... 12-Oz. Pkg. 69¢

FARMER PEET'S All Meat Playtime

**FRANKS** ... lb. 89¢

HYGRADE ALL MEAT CHUNK

**BOLOGNA** ... lb. 69¢

ARMOUR STAR CHUNK

**Braunschweiger** lb. 59¢

HYGRADE PURE PORK ROLL

**SAUSAGE** ... 1-Lb. Roll 69¢

HYGRADE ALL MEAT BALL PARK

**FRANKS** ... lb. 98¢

FARMER PEET'S RE-PEETER

**SLICED BACON** ... lb. 89¢

HYGRADE CHOICE BRISKET

**CORN BEEF** ... lb. 89¢

ECKRICH FRESH ROLL

**SAUSAGE** ... lb. 79¢

## DAIRY FOODS

BLUE BONNET

**MARGARINE** ... 1-Lb. Pkg. SAVE 10¢ 26¢

LAND 'O LAKES

**BUTTER** ... 1-Lb. Pkg. SAVE 10¢ 79¢

KRAFT

**VELVEETA** ... 2-Lb. Pkg. SAVE 16¢ 99¢

KRAFT INDIVIDUAL WRAPPED

**CHEESE SLICES** ... 12-Oz. Pkg. 69¢

KRAFT PLAIN OR PIMENTO

**CHEEZ WHIZ** ... 8-Oz. Pkg. 55¢

PILLSBURY BUTTERMILK OR COUNTRY STYLE

**BISCUITS** ... 8-Oz. Tube 9¢

RANDOM WEIGHT CHUNK

**SWISS CHEESE** ... lb. \$1.19

RANDOM WEIGHT SLICED

**SWISS CHEESE** ... lb. \$1.21

SEALTEST

**SOUR CREAM** ... 16-Oz. 39¢

## DAIRY FOODS

BORDEN'S

**ICE CREAM BARS** 12 Pak. SAVE 30¢ 59¢

FLAVORITE FROZEN

**ORANGE JUICE** ... 12-Oz. 39¢

JOHN'S CHEESE, SAUSAGE OR PEPPERONI

**PIZZAS** ... 15-Oz. 77¢

BANQUET Turkey, Salisbury Steak, Chicken and Dumplings

**BUFFET SUPPERS** 2-Lb. Pkg. 98¢

BORDEN'S OLD FASHION

**ICE CREAM** ... 1/2 Gal. SAVE 15¢ 78¢

## BAKERY

SCHAFER'S

**Hillbilly BREAD** ... 3 20-Oz. Loaves \$1

CONTINENTAL BUTTERMILK OR FRENCH

**Brown 'n Serves** ... Pack of 12 39¢

HOLSUM

**Buttertop Bread** ... 24-Oz. Loaf 39¢

# PEPSI-COLA

SAVE 36¢

8

Pack 12-Oz. Cans

89¢

SUNSHINE KRISPY

**CRACKERS** ... 16-Oz. Box. SAVE 10¢ 29¢

FLAVORITE CHUNK OR CREAMY PEANUT

**BUTTER** ... 18-Oz. 59¢

**ENFAMIL** ... 3 13-Oz. Cans \$1

ALCOA

**WRAP** ... 4 12"x25" Rolls \$1

KEEBLER CINNAMON

**CRISP** ... 14-Oz. 39¢

KEEBLER TOWN HOUSE

**CRACKERS** ... 16-Oz. 39¢

DETERGENT

**LIQUID JOY**

SAVE 28¢ WITH COUPON

32-Oz. Bottle 49¢

**P-300 SOAP**

SAVE 33¢ WITH COUPON

3 Bath Size Bars 39¢

POLLY'S HOMOGENIZED

**MILK**

SAVE 24¢ WITH COUPON

Gallon 79¢

PUFFS FACIAL

**TISSUES**

SAVE 10¢ WITH COUPON

200 Ct. Pkg. 19¢

Pack 12-Oz. Cans

VOORTMAN'S HOME-STYLE

**COOKIES** ... 3 Pkgs. \$1

ORIGINAL

**POPPYCOCK** ... 14-Oz. \$1.99

STOKELY TOMATO

**CATSUP** ... 4 14-Oz. Bottles \$1

SAVE 28¢ WITH COUPON

**LIQUID DETERGENT JOY**

32-Oz. Bottle

49¢

With \$3.00 purchase

LIMIT 1

EXPIRES OCT. 21, 1972

SAVE 33¢ WITH COUPON

**P-300 SOAP**

3 Bath Size Bars

39¢

With \$3.00 purchase

LIMIT 3

EXPIRES OCT. 21, 1972

SAVE 24¢ WITH COUPON

POLLY HOMOGENIZED

**MILK**

Gallon

79¢

With \$3.00 purchase

LIMIT 1

EXPIRES OCT. 21, 1972

SAVE 10¢ WITH COUPON

PUFFS

**FACIAL TISSUES**

200 Ct. Pkg.

19¢

With \$3.00 purchase

LIMIT 1

EXPIRES OCT. 21, 1972

U.S. NO. 1 MICHIGAN ALL PURPOSE

**POTATOES** ... 20 Lb. Bag 88¢

NEW CROP SWEET

**TANGELOS** ... Doz. 69¢

U. S. NO. 1

**CARROTS** ... 2 1-Lb. Cello Bags 29¢

BONNIE LEE WHITE OR YELLOW

**POPCORN** ... 2-Lb. Bag 37¢

NEW CROP FLORIDA

**GRAPEFRUIT** 3 for 49¢

NEW CROP

**CRANBERRIES** ... lb. 39¢

READY MADE CARAMEL

**APPLES** ... 3 Ct. Box 49¢

VINE-RIPENED

**TOMATOES** ... lb. 33¢

ALL SIZES

**PUMPKINS** ... lb. 3¢

FRESH GREER

**CIDER** ... Gallon 99¢

## ELF CASE SALE

**TOMATO JUICE** ... 35¢ Case of 12 \$3.98

16-OZ. CAN ELF

**APPLESAUCE** ... 19¢ Case of 24 \$4.29

16-OZ. CAN ELF

**RED CHERRIES** ... 4 for \$1 Case of 24 \$6.00

15-OZ. CANS ELF STRAINED OR WHOLE CRANBERRY

**SAUCE** ... 4 for \$1 Case of 24 \$6.00

16-OZ. CANS ELF

**FRUIT COCKTAIL** ... 4 for \$1 Case of 24 \$6.00

29-OZ. CANS ELF IRREGULAR

**PEACHES** ... 3 for \$1 Case of 24 \$7.59

29-OZ. CANS ELF IRREGULAR BARTLETT

**PEARS** ... 34¢ Case of 24 \$7.49

15-OZ. CANS ELF DARK RED

**KIDNEY BEANS** ... 16¢ Cases of 24 \$3.49

15-OZ. CANS ELF PORK 'N'

**BEANS** ... 16¢ Case of 24 \$3.79

ELF

**FABRIC SOFTENER**

Gallon

69¢

STOKELY'S

**BAVARIAN KRAUT** 4 17-Oz. Cans \$1

STOKELY CREAM STYLE OR WHOLE KERNEL

**GOLDEN CORN** ... 5 17-Oz. Cans \$1

## HEALTH AIDS

MOUTHWASH

**CEPACOL** ... 14-Oz. 77¢

89¢ SIZE TOOTHPASTE

**PEPSODENT** ... 5-Oz. 69¢

\$1.69 SIZE

**MULTISCRUB** ... 2 Oz. 99¢

PLATINUM PLUS GILLETTE

**BLADES** ... 10 Ct. Double Edge \$1.24

OUR HEALTH AND BEAUTY AIDS ARE ALL DISCOUNTED FOR EXTRA SAVINGS.







## NOTICE

Sharon Township Residents. We will be voting by automatic voting machine on Election Day, November 7. There will be an Instructional Period at the Sharon Townhall from 1-5 p.m. and 7-9 p.m. on Thursday, October 26. We urge all voters who have not had previous experience with voting machines to attend some time during these hours and become acquainted with this type of voting. Thank you.

Duane Haselschwerdt, Township Clerk

## NOW OPEN for Business

WE REPAIR AND REPLACE:

- ★ STORE FRONTS
- ★ FURNITURE TOPS
- ★ SHOWER DOORS
- ★ THERMOPANES
- ★ AUTO GLASS - Including Windshields
- ★ MIRRORS
- ★ PATIO DOORS
- ★ TUB ENCLOSURES
- ★ PATTY ENCLOSURES

Free Pick-up and delivery on auto work.  
Storm Door & Window Reglazing & Screens  
COMMERCIAL BUILDINGS OR RESIDENTIAL  
PROMPT SERVICE REASONABLE PRICES  
CALL OR STOP IN

**CHELSEA GLASS WORKS**

WORKMANSHIP AND MATERIALS FULLY GUARANTEED.  
PHONE (313) 475-8667 - OPEN 8 a.m. to 5 p.m.  
140 WEST MIDDLE ST. CHELSEA, MICH.

## VOTE YES

on

## PROPOSAL B

## Abortion Law Reform

Every Child Should Be Wanted!

## Frosh Grid Team Gets By Mich. Center

The Freshman football team squared their record at 2-2 Wednesday, Oct. 11, by inching past Michigan Center, 18-14.

Michigan Center initiated the scoring in the first period with a short run. They missed in their effort for extra points, but retained their lead throughout the period.

Kevin Kelly's eight-yard run tied the score at the start of the second period. The extra point kick fell wide. The two teams seemed tied in a stalemate until Jim Boyer recovered a Cardinal fumble with a minute left in the half.

Jim Marshall, who was playing with a newly healed arm proved it was sound with an on-target pass to Joel Sprague. The receiver scampered 48 yards, in the last play of the half. His touchdown, however, was nullified by a penalty.

Chelsea was the first to draw blood in the second half. After the Bulldogs drove from their 44 to Michigan Center's two-yard line, Mark Burnett carried the ball across the final two yards to score. When the extra point attempt failed, Chelsea was left with a 12-6 lead.

That lead was increased six points when Joel Sprague sprinted 57 yards on a reverse in the fourth quarter.

Michigan Center tried to surmount that lead by taking to the air but good pass defense led by interceptors, Kevin Kelly and Mark Dalton, brought those hopes back down to earth.

The Cardinals tallied their final points after some intercepting of their own. Snatching a Jim Marshall pass on the 10-yard line, they picked up their score to 14.

Joel Sprague led the winners with 100 yards running. Leading defenders were Dave Fletcher, John Elliott, and John Storey.

The team had a chance to tip the tables in their favor yesterday at Tecumseh, and they will travel to South Lyon, Oct. 25. Their final contest of the season is at home with St. Thomas, Nov. 1.

## Mrs. Sweeny Enjoys Visit in Her Home Town

Lulu Sweeny writes that she enjoyed seeing all her friends, and attending Rebekah Lodge, and Senior Citizens meetings while visiting Chelsea this summer. She also attended some picnics and the Chelsea Fair. She particularly mentioned the lovely kitchen at the fairgrounds. She says, "It must be pleasant to work in such a wonderful place." She concludes, "I will always love my home town, Chelsea."

## Cross Country Runners Whip Dundee, 19-42

The Chelsea three-milers were back pounding their own turf Thursday, Oct. 12, and with near record breaking times they defeated Dundee, 19-42.

Jim Storey was again Chelsea's star as he came home first only two seconds off the course record. Jeff Sprague, snapped up second place for Chelsea less than a minute later with his best time on the difficult Inverness course, 18:34.

In third place for Chelsea was Doug Schrotenboer with another personal best time on Inverness hills, 18:48.

A couple of Dundee runners sneaked in but sixth through 10th place holders were Chelsea men. Robin Boyer led the pack with a time of 19:28. Dave Frame was next, and then came Dan Heydlauff who was whipping around Inverness in the best time of his life, 19:51.

Mark Heydlauff was ninth with 20:06, and Craig Coltre was a strong 10th place winner.

Today the runners' race South Lyon, their last league competition.

## Golf Team 9th in State Regional Meet

In preparation for the State Regionals, Chelsea High linksmen played several matches this fall with area schools.

In the preliminary rounds Chelsea tied Tecumseh, won one, and lost one with Saline, and defeated Dexter. In the eight-team Pinckney Invitational, Chelsea finished fourth. Pinckney won that tournament.

In a field of 23 teams, the Bulldogs placed ninth at the State Regional meet, Oct. 13. Coach Pat Wade said, "They made a good effort."

Golfers for Chelsea this year are: seniors Mark Policht, Don Conklin, Craig Alter; sophomores, Glen Alter, Chris Rabbitt, Jim Powers, Victor Steinbach; and freshmen Mike Fouty, Dan Shirilla, Dan Foytik, and Roger Policht.

## Methodist Home Administrator Attends National Conference on Aged

V. O. Johnson, administrator at the Chelsea Methodist Home attended the American Association of Homes for the Aging 11th annual meeting and conference Oct. 15-18 in Kansas City, Mo.

Approximately 1,000 specialists in the care and housing of older persons participated.

At the four-day conference, national authorities focused on improved services for the nation's elderly. Institutes for administrators of non-profit homes, retirement homes and housing projects for the elderly were scheduled. A program for chaplains was also presented.

George W. Romney, Secretary of the Department of Housing and Urban Development, Washington, D.C., topped the list of speakers. Others included Dr. John R. Kernode of Burlington, N. C.

Chairman of the Board, American Martin, U. S. Commissioner on Aging, and Mrs. Marie Callender, Special Assistant for Nursing Home Affairs, Department of Health, Education and Welfare, both of Washington, D.C.

The American Association of Homes for the Aging is the national organization of non-profit health care facilities for the elderly. Eugene T. Hackler, Olathe, Kan., attorney, is president of AAHA.

## TO SHIFT HOSPITALS

Washington—Secretary of Health, Education and Welfare, Elliot L. Richardson, says the government hopes to transfer eight Public Health Service Hospitals to local control by June 30, 1973. It assumes they will be converted to community use.

## Cross Country Team Downs Grass Lake

Those long hours of running are paying off for Chelsea's cross country team. They ran home Tuesday with their fourth consecutive win, a 22-37 race over Grass Lake.

Jim Storey was the first man home for Chelsea. His time of 17 minutes and 20 seconds gave him second place. Jeff Sprague recorded his best time of the year in third place, at 17:56. In fourth, Doug Schrotenboer also lodged a best time at 18:03.

In sixth and seventh place, respectively, were Robin Boyer and Dan Heydlauff. Dan, who has been running for only four weeks,

came through with his best finish and his best time at 18:39.

Dave Frame was ninth, and Mark Heydlauff was 10th, with his best time of the season. Craig Coltre also had a best personal time in 12th place.

Brad Smith and John Schafer were 14th and 15th for Chelsea, runners with a 5-4 record for the season.

The win credits Chelsea a season. "So far so good," says coach Pat Clarke. The team still has two meets ahead of them. Today they host South Lyon, and next Tuesday they hope to overtake Michigan Center in their last race of the season.

## SKYLAB CREW

Space Center, Houston—The first Skylab mission, scheduled for next May, will carry a three-man crew due to spend 28 days aboard. The second two crews are to spend 56 days each aboard in Skylab.



## 5% down - 30 years to repay GOLD KEY MORTGAGES

And that's not all. The maximum amount for a Gold Key Mortgage has been raised to \$36,000.00. This is a conventional AAFS mortgage. No red tape. Your loan request is quickly processed.

Here's how the plan works: As an example, take a single family house, owner occupied, prime property.

Cost of house	\$37,900.00
Down payment	1,900.00
Mortgage	\$36,000.00

360 monthly payments based on 8 1/2% interest rate (annual percentage rate 9 1/2%)	\$270.46 plus tax & insurance escrows
--	---------------------------------------

Gold Key Mortgage rates range from 8-8 1/2%. No service fee is required. Commitment fee is 1/2% for 90 day period, plus 1% closing costs for mortgage insurance premium.

Now you have the key to buying your dream home a lot sooner than you expected. So stop in or call 663-7555 and let our mortgage experts work out the details. Or ask your Realtor or Builder about Gold Key Mortgages.



## ANN ARBOR AAFS FEDERAL SAVINGS

the savings and loan specialists

ANN ARBOR OFFICES: Downtown, Liberty at Division; Westside, Pauline at Stadium; Eastside, Huron Parkway at Platt; Northside, Plymouth at Nixon; CHELSEA—Main Street near Old U.S. 12  
Member: Federal Home Loan Bank System • Federal Savings and Loan Insurance Corporation



## RE-ELECT SYLVESTER A. LEONARD

COUNTY TREASURER

Honest - Trustworthy  
Qualified By Experience

25 YEARS AS PUBLIC OFFICIAL  
10 YEARS COUNTY TREASURER  
10 YEARS COUNTY SUPERVISOR  
5 YEARS LINCOLN SCHOOL BOARD  
**REPUBLICAN**

MEMBER OF:  
COUNTY FARM BUREAU  
KIWANIS CLUB  
MASONIC LODGE  
METHODIST CHURCH



**Polly's**  
MASTER MARKETS

1101 M-52 CHELSEA  
**WE NEVER CLOSE!**

Sunday & Monday Only, Oct. 22-23

FRESH, WHOLE

**FRYERS** . . . Limit 4 Lb. **29¢**

SAVE 36¢  
**PEPSI-COLA** . 8 Pack 12-Oz. Cans **89¢**

U. S. NO. 1 MICHIGAN ALL-PURPOSE  
**POTATOES** . 20 Lb. Bag **88¢**

## Because it's your neighborhood.

WHEN THE FOLKS IN TOWN need help, they call their police department. But for you, it's the Sheriff. So you need a man you can count on.

For eight years now, it's been Doug Harvey. Introducing the most up-to-date law enforcement methods to the citizens of Washtenaw County, to keep them safe on the roads. And on the streets.

Doug Harvey. Making sure that when you need help, you get it. In minutes.

Keep your neighborhood safe. Re-elect Doug Harvey, Washtenaw County Sheriff.

VOTE  
**HARVEY**  
INDEPENDENT  
SHERIFF



## CHelsea VILLAGE COUNCIL PROCEEDINGS

October 7, 1972  
Council Room  
Regular Session  
This meeting was called to order 8:00 p.m. by President Fulk. Present: President Fulk, Clerk Pennington, Administrator Weber, Trustees: Gorton, Boylan, Wood, Mosbach, and Borton. Others present were Civil Defense Director Elwyn Beach, V. Ewald, Greenleaf, Red Slocum, Police Chief Meranick; also, Mr. Reg Aubell, Henry Hausenstein of Finkbeiner, Pettis & Strout and Mr. H. Owens of Unhandle Pipeline.  
The minutes of the regular session of Oct. 3rd were read and approved.  
A motion by Wood, supported by Gorton, to pay for the specific damages caused to Chelsea Lanes lift station failure on October 11th. Roll call: Yeas all. Motion carried.

A discussion was held with Reg Aubell and Henry Hausenstein of Finkbeiner, Pettis and Strout regarding various lift station alarm systems which will be investigated for village use.  
A motion by Wood, supported by Boylan, to award the low bid for Sewer Improvement, Section A Trunk Sanitary Sewers Plan to the Mayo Co. of Novi, Michigan, for the amount of \$287,122.50. This is subject to final sale of General Obligation Bonds. Roll call: Yeas all. Motion carried.  
A motion by Borton, supported by Mosbach, authorizing Finkbeiner, Pettis and Strout to submit plans to the State Department of Health for approval and a construction permit for Sewer Improvement, Section B, Trunk Sanitary Sewer Plan. This is the section from the present Disposal Plant south to Chelsea-Dexter Rd., then east to Freer Rd. Roll call: Yeas all. Motion carried.

A motion by Dmoch, supported by Borton, to accept the low bid of \$2,383.87 from Palmer Motor Sales for a 1973 1/2-ton pickup as per specifications. Roll call: Yeas Borton, Gorton, Mosbach, Dmoch, and Wood. Nays Boylan. Motion carried.

A motion by Wood, supported by Boylan, authorizing the Recreation Council to proceed with completion of site works at the South School ball field. This work is not to exceed \$1,441.00. Roll call: Yeas all. Motion carried.

The quarterly budget reports were reviewed by Administrator Weber. Also, easements for the sewer line were discussed and problem areas cited.

Motion by Gorton, supported by Borton, to pay bills as submitted. Roll call: Yeas all. Motion carried. H. Pennington, Clerk.

### Centennial Farm Owners Asked For Information

Secretary of State Richard Austin is asking all farmers living on farms which have been owned by the same family for at least 100 years to contact him.

Austin's office is in the process of putting together a listing of all "centennial farms" in the state, which are believed to number around 3,000.

All the farms will be listed in a directory which will include the name of the owners, the present address and the year each farm originally was purchased by the family.

Austin said the farm owners will be listed in the directory if they notify him by the end of the year.



**BLOW UPS?** They hope not! At a boiler maintenance program at Beach school Tuesday night, from left, head custodian Ron Joseph, North American plant engineer Don Schrader, Hartford Steam Boiler representatives Tim McGee and Paul Porter, Cassidy Lake Technical School maintenance

superintendent Al Peterson and Byron Stanfield, Chelsea school maintenance superintendent, examine some of the safety gadgets explained in the talk. School officials from a three-county area and Chelsea factory representatives were invited.

### Rec. Council Plans New Winter Activity

New members at large on the Chelsea Recreation Council, Harold Dresch and Robert Daniels, and new member Robert Schafer representing the School Board were welcomed at the regular Oct. 10 meeting.

Arrangements are being made for construction of two new baseball fields at South school this fall. The winter program is being organized. Several new activities were proposed: weightlifting, wrestling, and an adult basketball league Monday nights.

Other winter activities will include ladies' gymnastics, girls' gymnastics, men's recreation, golf, boys' basketball, tennis, and movies.

Karate will not be offered this year. Anyone interested in participating in these activities should contact recreation director Ken Larson.

Recreation council meetings will be held on the second Tuesday of each month. These meetings are open to the public. The November meeting will be held at Bruce Galbraith's, 56 Chestnut.

Subscribe today to The Standard.

### Methodist Home Bazaar Set for Saturday, Oct. 28

The doors of Chelsea United Methodist Home will be open Saturday, Oct. 28, from 1:30 to 4 p.m. to all who are interested in an exhibit of beautiful handwork.

The occasion will be the annual bazaar where all types of gifts and useful hand-made articles will be available. There will be quilts and pious, aprons and towels, pillowcases and potholders ceramics and stationery, stuffed dolls and other items. Donuts and coffee will be served.

Everyone is invited to come and browse and make selections.

**Easy-On**  
Transparent Plastic  
**STORM WINDOW KIT**  
39¢  
Available at  
**CHELSEA HARDWARE**

### STOP COLD WINTER DRAFTS!

**Easy-On Storm Kits**  
For WINDOWS AND DOORS  
STORM WINDOW KIT Only 39¢  
STORM DOOR KIT Only 49¢  
Complete Kit in a box 36" x 72" tough plastic sheet, 18 ft. fibre moulding and nails.  
Complete Kit in a box 36" x 84" tough plastic sheet, 22 ft. fibre moulding and nails.  
Warp Bros. Chicago 60651  
Pioneers in Plastics Since 1924  
AT YOUR HARDWARE, LUMBER & BUILDING SUPPLY STORE

## Their new Gas water heater keeps ahead of the Joneses.



### Even at bath time.

The Joneses will have plenty of hot water now that they've replaced their old water heater with a new efficient Gas water heater. They can take baths or showers whenever they choose. And the many other household hot water needs are taken care of, too. What's more, their new Gas water heater is most economical. (Gas heats water faster, at about one-third the cost of electricity.)

The Joneses were interested in suggestions to conserve hot water, too. Here are a few we recommended:

1. Fix leaky hot water faucets promptly.
2. Operate your washer with capacity loads only, or make use of its water-level control.

3. If you use a higher water-heater setting on washday, be sure to lower it when the washing is completed.
4. Use your dishwasher only when it is fully loaded.
5. Drain a pail of water from the water heater once a month to keep sediment from collecting in the tank.

When your water heater needs replacing, see the Gas water heaters on display at Gas appliance dealers, plumbers or Michigan Consolidated Gas Company showrooms, and keep up with the Joneses.

Meanwhile, start making a habit of not wasting hot water in your home.

**MICHIGAN CONSOLIDATED GAS COMPANY**

We care about your tomorrow.

# THE KIWANIS CLUB OF CHELSEA PROUDLY PRESENTS A TRULY OUTSTANDING TRAVEL & ADVENTURE SERIES

6 FULL COLOR FILMS NARRATED IN PERSON  
BY THESE NATIONALLY-KNOWN ADVENTURERS:

Saturday, October 21st

★ **THAYER SOULE**  
'I Love Mexico'

Saturday, November 18th

★ **ROBERT BROUWER**  
'Rio Colorado'

Saturday, January 13th

★ **JOE ADAIR**  
'Norwegian Panoramas'

**SEASON  
TICKETS  
\$7.00**

**TICKETS NOW  
ON SALE**

TICKETS AVAILABLE AT  
Foster's Men's Wear  
Kusterer's Food Market  
Michigan Consolidated Gas Co. Office  
Chelsea Drug Store  
Chelsea State Bank  
Merkel's - Gambles  
Wallace Wood Insurance  
Chelsea Standard

Saturday, February 17th

★ **WALTER S. DOBSON**  
'Serenade To Spain'

Saturday, March 17th

★ **STAN MIDGLEY**  
'British Columbia Chucklelogue'

Saturday, April 14th

★ **JAMES METCALF**  
'Washington, D.C.'

PLACE:  
TIME:  
PROCEEDS:

Chelsea High Auditorium  
8:00 P.M. Sharp  
To Local Area Kiwanis Projects

Including Youth and Community Activities, Halloween Party, Kids Fair Parade and prizes, Interlochen scholarships, Wolverine Boys State scholarships, 3 Boy Scout troops, July 4th Fireworks, Athletic Field lighting, drug abuse education material.

**Kiwanis Expects an Early Sellout  
For This EXCEPTIONAL Series  
BUY YOUR TICKETS SOON!**





# BOWLING NEWS



## Wing Owl League

Standings as of Oct. 16

	W	L
LeVan Builders	22	8
Arco	20	8
Mobile Feeds	18	10
Don Kirby Co.	18	10
Pantry	17	11
Heating	16	12
High Lake Store	16	12
Finance	14	14
Men's Wear	13	15
Son Barbers	12	16
Standard	12	16
Service	11	17
Electric	11	17
No. 18	9	19
No. 14	6	22
Corp.	5	23

Series: C. Young, 550; R. Boll, 547; K. Hartka, 543; P. Bush, 537; R. Bradley, 515; J. St. 505; S. Waldyke, 503; 501.

ames: J. Eder, 220; R. Boll, 17; C. Young, 213; R. Smith, Packard, 208; T. Dorer,

## Rolling Pin League

Standings as of Oct. 17

	W	L
Spooners	16	8
Grinders	15 1/2	8 1/2
Moppper Uppers	14	10
EGG Beaters	14	10
Hot Pot	13	11
Kookie Kutters	12	12
Mixers	11	13
Coffee Cups	11	13
Dish Rags	11	13
Kitchen Kapers	10 1/2	13 1/2
Jolly Mops	10 1/2	13 1/2
Brooms	5 1/2	18 1/2

425 and over series: N. Hill, 427; C. Shepherd, 445; J. Rabbitt, 437; J. Lewis, 471; G. Klink, 471; G. Blaess, 445; S. Parker, 427.

140 and over games: M. Cook, 147; N. Hill, 147, 141; C. Shepherd, 188; N. Kilpatrick, 150; J. Rabbitt, 144, 151, 142; G. Brier, 150, 144; A. Schneider, 140, 143; D. Anderson, 154; D. Keezer, 150, 141; G. Weiner, 150; J. Lewis, 177, 187; G. Klink, 195, 182; G. Blaess, 148, 175; G. Greenleaf, 180; P. Bors, 148, 141; S. Parker, 165, 149; D. Dirlam, 141; C. DelPrete, 141; D. McMullen, 142; W. Waldeck, 154, 142.

Splits converted: W. Meranuck, 4, 5, 7; G. Blaess, 3, 10; F. Basso, 4, 6, 8 and 3, 10.

## Chelsea Suburban

Standings as of Oct. 11

	W	L
Dairy Queen Braizer	18	6
Dana Corp.	16	8
Chelsea Lanes	14	10
State Farm	12	12
Pittsfield Plastics	12	12
Chelsea State Bank	12	12
Chelsea Drug	11	13
Fletcher's Floor Mobil	11	13
Waterloo Garage	11	13
Dancer's	11	13
Frisinger Realty	10	14
Artex Roll-Ons	6	18

150 games and over: N. Keezer, 161; S. Bowen, 157; P. Harok, 168; M. Paul, 196; K. Chamman, 168; J. Schultz, 155; L. Beeman, 160, 171; N. Packard, 177, 184; D. Keezer, 154; J. Buku, 169, 170; G. Baczynski, 180, 168, 162; B. Roberson, 165; N. Prater, 155; D. Cozzens, 156; B. Smith, 155, 158; E. Yocum, 183; V. Harvey, 176; A. Hocking, 191, 208; P. Elliott, 169; N. Collins, 189, 156; E. Figg, 155; M. Breza, 155; K. Snyder, 169; B. Hafley, 162, 152; M. Neal, 154; R. West, 157; E. Whitaker, 153; D. DeLaTorre, 150.

425 series and over: C. Stoffer, 434; P. Harok, 450; M. Paul, 460; L. Beeman, 450; N. Packard, 507; D. Keezer, 428; J. Buku, 478; G. Baczynski, 510; B. Smith, 446; E. Yocum, 450; V. Harvey, 452; A. Hocking, 527; N. Collins, 492; E. Figg, 434; B. Hafley, 460; R. West, 441.

## Senior House League

Standings as of Oct. 16

	W	L
Massey-Ferguson	23	9
Chelsea Grinding	22	10
Nam Quad Ent.	22	10
Jim's Taxidermy	19	13
Seitz's Tavern	18	14
Mark IV Lounge	18	14
Chelsea Cleaners	18	14
Sylvan Center	17 1/2	14 1/2
Schneider's Grocery	16	16
Polly's Market	16	16
Schneider's Builders	15	13
Robard's Trucking	15	17
Wolverine Race Club	14	14
Bridges Chevrolet	12	20
Murphy's Barbers	11	21
Holsworth Drive-In	11	21
Ben's Arco Service	10 1/2	21 1/2
Best Line	6	26

600 series: M. Kern, 617; J. Harok, 625; R. Benson, 602; B. Ousley, 611.

550 series: A. Clemes, 578; L. Harrison, 590; D. Allen, 553; R. Carpenter, 557; J. Lyerla, 594.

225 game: A. Clemes, 244; J. Abdon, 226; R. Bauer, 245; J. Lyerla, 225; R. Benson, 237.

## Tri-City Mixed League

Standings as of Oct. 13

	W	L
Chelsea Cleaners	22	2
McNutt & Lyerla	17	7
Jerry & Doug's Ashland	16	8
Foor Mobil	16	8
Jiffy Market	16	8
Village Inn	13	11
E. P. Smith Pallet Co.	11	13
The Lively Ones	11	13
Craft Appliance Co.	11	13
4-B's	10	14
Sprague Buick & Olds	9	15
3-D Sales & Service	9	15
Stivers	8 1/2	15 1/2
Harry Koch & Assoc.	8	16
4-W's	8	16
Portage Hardware	6 1/2	17 1/2

500 series, men: B. Cruise, 561; F. Craft, 563; R. Eike, 565; P. Fletcher, 562; W. Griffith, 507; J. Lyerla, 505; C. Miller, 502; D. Scott, 500; T. Stafford, 501; J. Stoffer, 510; L. Weed, 530.

200 games, men: P. Fletcher, 207; J. Stoffer, 203.

450 series, women: B. Parish, 481; C. Stoffer, 472.

150 games, women: M. Ashmore, 191; K. Barksdale, 151, 153; G. Dettling, 168; P. Griffith, 162; J. Kaiser, 173; B. Kunzelman, 154; B. McNutt, 181; B. Parish, 165, 150, 166; D. Scott, 154; C. Stoffer, 153, 158, 161.

## Chelsea Women's Bowling Club

Standings as of Oct. 11

	W	L
Parish's Cleaners	21	3
Chelsea Lanes	17	7
Jiffy Mixes	16	8
Chelsea Milling	14	10
Chelsea Grinding	14	10
Wolverine Bar	13	11
Washenaw Engr. Co.	12	12
Norris Electric	12	12
Alley Cats	12	12
Jiffy Market	11	13
Mark IV	10	14
Schneider's Grocery	10	14
N. American Rockwell	8	16
Heydlauff's	8	16
Ben's Arco	7	17
Bridges Chevrolet	7	17

450 series and over: B. Fritz, 513; R. Hummel, 497; L. Orlowski, 493; P. Poertner, 490; D. Alber, 486; P. Shoemaker, 481; S. Klink, 478; I. Fouty, 475; N. Popovich, 474; A. Knickerbocker, 461; M. E. Sutter, 457; J. Schleede, 453; H. Morgan, 452; B. Larson, 451.

150 games and over: B. Fritz, 173, 191; R. Hummel, 164, 162, 171; L. Orlowski, 167, 159, 167; P. Poertner, 166, 180; D. Alber, 161, 187; P. Shoemaker, 176, 163; S. Klink, 168, 169; I. Fouty, 171, 155; N. Popovich, 170, 150, 154; A. Knickerbocker, 157, 157; M. E. Sutter, 162, 158; J. Schleede, 170; H. Morgan, 163, 162; B. Larson, 185; M. A. Eder, 155; N. Kennedy, 151; D. Eder, 150; J. Norris, 175; J. Hafner, 163; P. Wurster, 155; R. Lutovsky, 151; M. Kozminski, 156, 156; A. Bucholz, 168; D. Judson, 168; B. Bush, 158; J. Montgomery, 154; T. Steinaway, 158.

## Chelsea Lanes Mixed

Standings as of Oct. 13

	W	L
The Pub	29	13
One Hour Martinizing	29	13
Ann Arbor Centerless	27	15
Terry & Dan	15	17
Bushwackers	25	17
Chelsea Lanes	24	18
Meabon's	23	19
Verwey & Henderson	23	19
The Pollocks	21 1/2	17 1/2
Jiffy Market	21	21
Doug's Painting	20	22
Four Roses	20	22
Hopefuls	19	23
The Gasers	16	26
Jars & Bars	16	26
Bollinger's Sanitation	14	28
Gaddis & Austin	13	29
Chelsea Standard	9 1/2	32 1/2

High series: Pollocks, 2,584.

Mens, high game: B. Bauer, 236.

Women high game: K. Wheeling, 203.

Men, 500 series: A. Sannes, 599; F. Barkley, 578; D. Eder, 523; D. Scott, 559; M. Packard, 552; D. Gable, 513; T. Wisniewski, 519; J. Verwey, 519; B. Bauer, 542.

Women, 425 series: J. Barkley, 450; D. Alber, 462; D. Eder, 458; D. Cozzens, 437; B. Smith, 482; H. Morgan, 442; S. Moore, 431; C. Timmerman, 437; K. Wheeling, 514; D. Keezer, 436; J. Norris, 433; D. Verwey, 449.

Men, 175 and over games: A. Sannes, 211, 219; F. Barkley, 187, 188, 203; D. Eder, 182, 176; D. Scott, 190, 195; L. Wheeling, 179; M. Packard, 222; D. Gable, 195, 179; T. Wisniewski, 194, 176; J. Verwey, 185; R. Huston, 181; B. Bauer, 236; J. Trapp, 198.

Women, 150 games and over: J. Barkley, 155, 166; D. Alber, 170, 155, 166; D. Eder, 182, 176; K.

Wheeling, 157, 154, 203; D. Keezer, 160, 165; E. Packard, 162; J. Norris, 168; I. Henderson, 153; D. Verwey, 152, 159; D. Cozzens, 176; B. Smith, 159, 161, 162; H. Morgan, 165; S. Moore, 162; C. Timmerman, 161.

## Guys & Gals

### Mixed League

Standings as of Oct. 12

	W	L
Halfmoon Lakers	19	5
Village Motor Sales	17	7
Four Udders	15	9
W.O.W.	15	9
Grass Lake	12	12
Team No. 10	12	12
The Downers	11	13
Team No. 11	11	13
Half Mooners	10	14
Team No. 90	8	16
The Joneses	8	16
Team No. 9	6	18

Team, high game: Team No. 9, 858.

Team, high series: Half Mooners, 2,414.

Women, high game: M. L. Westcott, 206.

Women, high series: M. L. Westcott, 491.

Women, 150 or over games: M. L. Westcott, 162, 206; P. Elliott, 178, 184; D. Garontakos, 154.

Women, 450 or over series: M. L. Westcott, 491; P. Elliott, 465.

Men, high game: W. Geller, 233.

Men, high series: W. Geller, 580.

Men, 175 or over games: F. Boyer, 176; W. Geller, 233, 194; R. Kelly, 212; R. Miller, 175; C. Delf, 188; G. Gauthier, 181; D. Feliks, 199; J. Wirth, 184; T. Steele, 179; R. Westcott, 177; O. Wireman, 178.

Men, 500 or over series: J. Close, 591; W. Geller, 580; R. Kelly, 517; D. Feliks, 517; C. Delf, 514; T. Steele, 501.

## Charlie Brown and Snoopy's Friends

### Peanut League

Standings as of Oct. 14

	W	L
Pin Crackers	14	1
Chelsea Bulldogs	9	6
Flinstones	9	6
Five Stooges	7	8
Super Strikers	5	10
Snoopy & Red Baron	1	14

Games over 70 D. Alber, 143, 115; J. Stock, 82, 83; P. Hoffman, 100, 88; B. Freeman, 107, 110; G. Egeler, 82, 86; A. Fletcher, 88; R. Klink, 87, 102; R. Krichbaum, 71; M. Steinaway, 82; J. Krichbaum, 82, 76; T. Greenleaf, 71; L. Durgan, 73; T. Miller, 87; C. Fahrner, 78; R. Schultz, 87.

Series over 100 D. Thompson, 101; R. Schultz, 143; C. Fahrner, 137; R. Krichbaum, 102; M. Steinaway, 147; J. Krichbaum, 158; T. Miller, 151; J. Rowe, 117; M. A. Petsch, 103; T. Greenleaf, 122; D. Alber, 258; J. Stock, 165; P. Hoffman, 188; B. Freeman, 217; G. Egeler, 168; A. Fletcher, 123; R. Klink, 189.

## Junior Swingers

Standings as of Oct. 14

	W	L
Return of Bully Bros.	18	2
Hot Shots	18	2
"74" Strikers	13	7
The Rods	10	10
Team No. 8	10	10
The Fancy Five	9	11
Revolutions	6	14
Y.B.A. Scorers	6	14
Spectecals	6	14
The B.B.A.	4	16

Girls, games over 120: C. Collins, 136, 134; K. Milliken, 133; T. Abdon, 149; B. McGuire, 137, 143; L. Hafner, 121, 155; C. Boyer, 127; D. Craft, 126; D. Alexander, 129; K. Sannes, 128, 125; K. Tobin, 148;

A. Kallshek, 122, 128; B. Lovely, 122; M. Fahrner, 127; S. Shulze, 122.

Girls, series over 350: K. Tobin, 359; A. Kallshek, 368; D. Alexander, 361; K. Sannes, 364; T. Abdon, 351; B. McGuire, 398; L. Hafner, 390; C. Collins, 380.

Boys, games over 150: M. Burnett, 154, 152; J. Boyer, 162; J. Collins, 155; M. Foster, 154; D. Craft, 185, 197; J. Toon, 171; C. Sannes, 180; D. Eisele, 160, 172; D. Messner, 168, 170, 178; D. Alber, 163, 175.

Boys, series over 400 M. Burnett, 449; J. Boyer, 448; M. Foster, 419; D. Eisele, 455; D. Messner, 514; D. Alber, 503; J. Sweet, 427; A. Houle, 418; S. Toon, 426; D. Craft, 522.

## Hi-Point Mixed League

Standings as of Oct. 10

	W	L
Flat Tires	136	80
ZAP	136	80
Guess Who	120	96
Ding Bats	116	100
River Rats	110	106
Station WVPP	109	107
Cheetah Weatoh's	105	111
Moving Violations	104	112
Ding A Lings	99	117
Alley Katz	93	123
Hi Steppers	92	124
Holy Terrors	80	136

Men, series over 450: D. Carpenter, 537; F. Steers, 468; H. Morton, 485; M. Purdy, 527; O. Inbody, 481.

Men, games over 160: D. Carpenter, 202, 203; F. Steers, 1660; H. Morton, 165, 166; O. Inbody, 169.

174; M. Purdy, 183, 168, 178; M. Fox, 168.

Women, series over 425: S. Walton, 547; L. White, 427; P. Guenther, 498; G. DeSmith, 439.

Women, games over 150: S. Walton, 152, 192, 203; L. White, 158, 159; K. Schuman, 179; P. Kirk,

The Chelsea Standard, Thursday, October 19, 1972 13

166; P. Guenther, 196, 155; P. Paterson, 164; B. Koch, 150; G. DeSmith, 169; Y. Ward, 150.

## Charlie Brown & Snoopy's Friends

### Prep Division

Standings as of Oct. 14

	W	L
Bulldogs	10	0
Good Guys	8	2
BAA-UC Girls	6	4
Tigers	5	5
Pink Panthers	5	5
River Rats	4	6
Green Hornets	4	6

Seitz 3 7

Red Barons 2 7

Roadrunners 2 6

Girls, over 100: J. Burpott, 105; M. Northrup, 107; A. Umstead, 101; D. Campbell, 100.

Boys, over 140: B. Lewis, 150, 143; M. Sween



# Char Powers Finds Greek Metro Area Like New York

Editor's Note: This is another in a series of letters from Chelsea resident Char Powers, who is currently touring Greece.

Thessaloniki is the "northern capital" of Greece—a big metropolitan city. It's so cosmopolitan that if you weren't sure of your location, you would think you were in New York.

There's a hundred and one things to do in Thessaloniki once you are there. The only problem is avoiding the traffic jams. Big cities in Greece are noted for their four major times for traffic.

Rush hours are 8 a.m. for people going to work, 1:30 p.m. for returning lunch crowds, 6 p.m. for some people returning to work, or for evening entertain-

ment after afternoon naps, and the final jam occurs at 11 p.m. when the town empties out to the suburbs for sleep. White jacketed policemen whistle loudly and quickly wave their arms to guide traffic through intersections.

The buses also add to confusion. Since few village Greeks own cars, they rely on the bus system for transportation. Inter-city buses stop on every other block, so you don't wait more than a minute for the bus to stop. Inter-city riding is cheap, too, only 2½ drachms or about eight cents.

The big difference in riding is you get on in the back, get a ticket from a man in a booth,

and walk up to stand in front where you get off. People are packed in like sardines once on board, and you can bring anything you can carry, ranging from a trunk to a live chicken.

Thessaloniki still has some ruins of World War II. The "wall" built around the prison hospital still stands. It came to life when it was shown to me by Edward Howell, a Scotsman who was an airplane pilot for England during the war. He was wounded and captured in Crete by the Germans, and shipped to the prison hospital in Thessaloniki. He has since written a book called "Escape to Live" which explains his internment there and his miraculous escape over this mammoth, glass-spiked wall.

Thessaloniki sponsors each September the International Fair where many countries, including the USA, exhibit national products and displays focusing on progress and living conditions. They were hard to understand, even the American exhibit, since it was all in Greek. I got a bigger surprise when asking the "American Information Girl" some questions. She didn't speak English!

The International Fair also has a space needle restaurant. An elevator, holding seven people, goes up four floors and lets you off in a revolving restaurant. It's a great way to see the entire fair from the air.

Shopping in Greece? It's a bargain place. There is the copper market, similar to our American antique markets, where items are brought in from the rural villages. It is really a lot of fun bargaining with the shopkeepers, even though I know I'm being "taken" because I'm an American.

You always end your exhausting day of sightseeing with gastronomy on the waterfront. Thessaloniki has miles of paved waterfront just for walking.

Looks like this will be the last letter home. I have just checked my calendar, and I only have a few more days now. It doesn't seem possible that I have been here for five months. I guess that means I've gone native, since nothing seems foreign to me now. It's been great seeing the other side of life, and it makes me really appreciate the States. (Like right now it is only 45 degrees outside and inside; Greek village homes have no heat.) I hope I can share my experiences with you all.

Kalispera, Char.

## Servicemen's Corner

### Airman David McGibney Completes Air Force Course on Radar

Biloxi, Miss.—Airman First Class David P. McGibney, son of Mr. and Mrs. Philip F. McGibney of 511 W. Middle St., Chelsea, has graduated at Keesler AFB, Miss., from the U. S. Air Force radar repairman course conducted by the Air Training Command.

The airman, who studied the operation and maintenance of automatic tracking radar equipment, is being assigned to Bayshore, for duty with a unit of the Strategic Air Command, America's nuclear deterrent force of long range bombers and intercontinental ballistic missiles.

Airman McGibney is a 1966 graduate of Chelsea High school. His wife, Laura, is the daughter of the Rev. and Mrs. Richard L. Clemans of Chelsea.

## Seniors Given Copy of College Handbook

The "word" from Ann Lander is that students should use their campus days as "a training period for caring, serving, loving and relating to others in a way that will enrich the lives of those around you."

In order to spread that word, the St. Paul Department of Christian Education has presented 21 high school seniors with a copy of "Going to College Handbook," a collection of similar words of advice from a variety of widely-known public figures. 21 students composing the Handbook's college board and professors also add their reflections to the book.

Designed for students in and looking forward to college, the Handbook provides answers to many questions about preparation and making the most of a "once-in-a-lifetime opportunity." It provides specific information on entrance scores of colleges and hundreds of scholarships and fellowships for graduates and undergraduates.

In a series of NCOP (National Campus Opinion Poll) reports, the Handbook shows students opinion to be 50 percent "uncertain" as to the effect of co-ed dormitories on their campuses. On the extent to which parents should share in making a student's college choice, 84 percent say "some," 14 percent say "none." As to whether colleges in this country are "really educating their students," NCOP responses show: Yes, 38.8 percent; No, 28.6 percent; Uncertain, 32.6 percent.

Chairwoman for the St. Paul UCC Helen Lancaster, Department Educational Enterprise, believes, "The high school seniors will benefit from this publication."

### SPONSORING HORSE SHOW

An Ann Arbor riding school has been invited by Greenfield Village in Dearborn to stage a horse show on the outdoor historical museum grounds Sunday, Oct. 22.

Majestic Farm will sponsor the all-jumping show from 12:30 p.m. to 4:30 p.m.

Schools competing in the show in addition to Majestic Farm are Stoney Ridge Farm of Chelsea, Whitehall Farms of Birmingham and Haverhill Farm, Walled Lake.

## College Night Set At Chelsea High

Chelsea High school is hosting an extensive College and Careers Night Monday Oct. 23, at 7 p.m. Those attending will have an opportunity to speak with representatives from more than 31 institutions. Not only colleges, but technical and nursing schools, and the armed services will be represented as career considerations.

Tom Butts of the University of Michigan Financial Aids office will also be there to explain the many ways of financing advanced training and education.

All students from Chelsea, Dexter, Lincoln, Manchester, Milan, St. Thomas, and Whitmore Lake high schools, and their parents are encouraged to take advantage of this opportunity.

For those who want a general orientation to thinking of the future, there will be a variety of qualified individuals in the library speaking on employment trends and training programs.

Staff members and representatives from the many institutions will be situated throughout the school, with some related programs located in cluster groups to conserve space. Maps of the various buildings and meeting rooms, and printed programs will be available to help direct participants to the points of their interest. Cheerleaders, members of the National Honor Society and some members of the Student Council will also be on hand to guide newcomers to Chelsea.

There will be three half-hour sessions to allow individuals to speak with more than one representative. The schedule allows 10 minutes passage time between each session.

The following are the institutions represented and their location: Adrian College, auditorium; Albion College, auditorium; Alexandra School of Cosmetology, room 219; Alma College, auditorium; Ann Arbor Practice Nurse Education Center, gym-west; Central Michigan University, room 26; Cleary (business) College, room 24.

Ferris State College, room 212; Foote Memorial Hospital School of Nursing, gym-west; Grand Val-

ley State College, room 211; GMI, room 118; Hope College, auditorium; Jackson Community College, room 209; Kendall School of Design, room 40 Art Center; Lake Superior State College, room 70, Home Economics; Lansing Business University, room 206; Mackinac College, room 204.

Mercy College of Detroit, room 208; Mercy School of Nursing, gym-west; Michigan State University, room 116, Band Room; MSU Institute of Agricultural Technology; Michigan Technological University, room 70, Home Economics; Northern Michigan University, room 70, Home Economics;

Dietetic Association of Ann Arbor, room 117; Oakland University, room 207.  
Olivet College, auditorium; RETS Electronic School, room 304; University of Michigan, room 210; University of Michigan School of Community College, room 20; and room 22.

Representatives from the armed service academies, ROTC, and recruiters will be in the east part of the gym. Information on employment trends and training programs will be available in the library, while the financial aid information will be found in the cafeteria.

The teachers' room will be the hospitality center for representatives, counselors, and administrators. Next door the counselor's rooms will serve as the co-ordination center, in an attempt to keep all running smoothly.

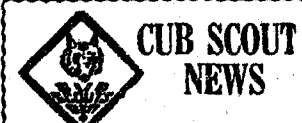

### DEN 13, PACK 435—

First of all, the boys saluted the flag. After that we played games, and planted some corn seeds in plastic egg cartons. We talked about the safety of crossing the street, and made some safety flares to use in case we get lost on field trips.

Eddie Stanley, Jr.

### DEN 15, PACK 435—

Scribe Sam Coomes reports that David Cooley brought treats when Den 15 of Cub Pack 435 went on a hike and scavenger hunt to Riker Lake Tuesday, Oct. 10.

## Congressional Curb Service!

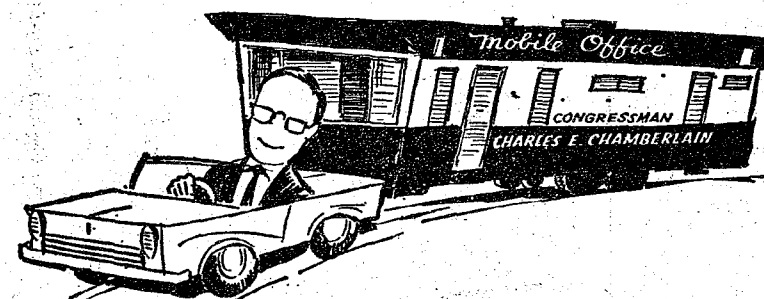

Again this year... "Your Man in Washington"... Congressman Chamberlain is bringing his office directly to you. If you're interested in Federal legislation... or have a problem in Washington... or just want to visit and get better acquainted, be sure to stop by. No appointment necessary. You'll be welcome.

Visit With Congressman

**Charles E. Chamberlain**

FRIDAY, OCTOBER 20 IN CHELSEA, 2 to 4:30 p.m.



## PROBLEMS??

That's why we're here!

Trust us. We're the guys who know the inside story... and our shop is equipped for any car emergency. Service is our specialty. So bring your problems to us.

TIRES - BATTERIES - ELECTRONIC TUNE-UPS  
BRAKE SERVICE - WHEEL ALIGNMENT - WRECKER SERVICE

**Fred's Standard Service**

889 S. Main, Chelsea

Phone 475-2804

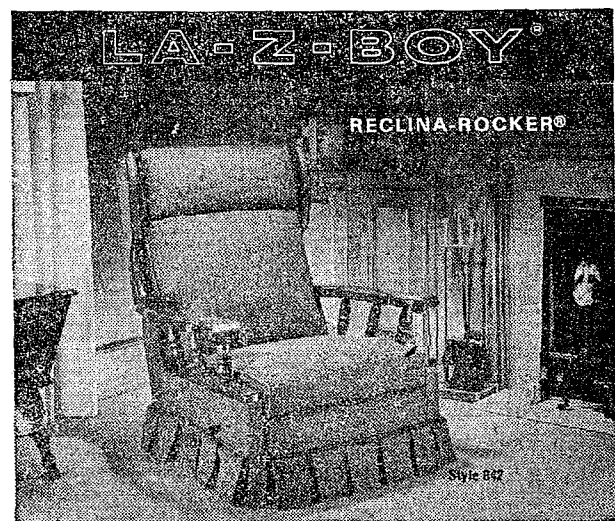

This chair is destined to be sought after by every member of your family. The generous proportions are enhanced by the burnished dark pine finish of the wood accents. It is fully reclining. It's the rocker that doesn't look like a rocker. La-Z-Boy's exclusive Comfort Selector's three-position

leg-rest can be easily adjusted with or without reclining the chair. This gracious styling is certain to add charm and warmth to your home. A selection can be made from hundreds of attractive decorator colors and fabrics, most of them treated with Scotchgard Fabric Protector.



**Merkel Home Furnishings**

Open Mon. & Fri. Until 9

Ph. 475-8621

# KENDALL SCHOOL OF college OF northeast DESIGN

Grand Rapids, Michigan 49503

Catalogue on request

FURNITURE DESIGN  
ADVERTISING DESIGN

ILLUSTRATION  
INTERIOR DESIGN



## Some of Judge Sandy Elden's most courageous decisions have come back to his doorstep.

Recently, vandals defaced Judge Sandy Elden's home. The nature of the defacement—stenciled designs of the marijuana leaf painted on his house, sidewalks and driveway—is proof enough that this destruction of private property is in protest to Judge Elden's recent decision concerning Ann Arbor's marijuana ordinance. He declared the bizarre and highly permissive ordinance unconstitutional...because it was in direct conflict with state statutes.

His decision took courage.

Sandy Elden has been threatened before...and he knows full well the volatile nature of radical factions in our society. Yet he made his decision confidently...and he stands by it...even in the face of unreasonable pressure.

You can keep Judge Elden's brand of courage...and his ability to chart a strong course for justice...working for you. Join in supporting Judge Sandy Elden for Circuit Court.

## Elect Judge Sandy Elden to the Circuit Court on November 7.

Judge Elden faces tough decisions...by making them. —

Paid for by citizens to elect Judge Sandy Elden to the Circuit Court—Chairman, Donald H. Kenney



## Glenna Sue Kraai, Kerry Kargel Wed Saturday at Methodist Church

Miss Glenna Sue Kraai and Kerry A. Kargel exchanged wedding vows Saturday, Oct. 7, in Chelsea United Methodist church. The Rev. Clive Dickins and the Rev. Francis Wahowiak performed the 3 p.m. ceremony. Mrs. Patrick McCrless, organist, and the Rev. Clive Dickins, soloist, provided appropriate music.

Parents of the couple are Mr. and Mrs. Glenn Kraai of 787 Glazier Rd., Chelsea, and Mr. and Mrs. Clarence Kargel of Willow Springs Mo.

The bride wore a floor-length gown of white peau de soe fashioned with fine rosepoint lace on the bodice, mandarin collar and bishop sleeves. From an empire waist the skirt skirt accented by rosepoint lace appliques and velvet ribbon and bow trim, had a detachable chapel-length train of rosepoint on peau de soe. For her veil, the bride wore a double illusion in floor-length with rosepoint lace borders from a caplet cap of lace and seed pearls. She carried a cascade bouquet of white roses accented with melon colored roses and baby's breath.

Attending the couple were Mrs. Greg Phillips as matron of honor; Misses Peggy Kraai and Becky Kraai, sisters of the bride, as bridesmaids; Karsten Kargel as best man; Kenneth Kargel and Kent Kargel as ushers; all brothers of the bridegroom.

The attendants wore princess styled floor-length gowns in shades of melon, avocado, and yellow. The stand-up collars and short puffed sleeves were trimmed with lace daisy medallions. They wore matching caplet caps and carried lantern candle-holders, containing votive candles with fall colored flowers.

A reception for approximately 200 guests was held at Chelsea Rod and Gun Club where Mr. and Mrs. Tom Todgson presided as Master and Mistress of Ceremonies. Karlene and Konnie Kargel, sisters of the bridegroom, served punch, while Mr. and Mrs. Tom Reinhardt and Mr. and Mrs. Ed Mulder arranged gifts. Miss Judy Howard was in charge of the guest book. Mrs. Earl Bigelow and Mrs. Jake Kraai, grandmothers of the bride cut the cake and poured coffee.

The newlyweds will make their home at 204 South St., Chelsea. The bride is employed by R. A. Steger, CPA, and the bridegroom by Washtenaw County Road Commission.

The honor attendant's headpiece was a picture hat. She held a nosegay of wild flowers, roses and baby's breath.

Appearing in similar bridesmaids ensembles were: Cherie Nagy, Mrs. Robert King and Madalyn Kolton, all of Lincoln Park; Mrs. Anthony Thibault, of Dearborn; Mrs. Lenard Marnino, of Detroit; and Suzanna Kozma, the bridegroom's sister. They carried arrangements of wild flowers and baby's breath.

Serving as flower girl and ring bearer were Christy Doecker of Three Oaks, and Robert Bryant of Farmington.

Patrick Keller of Lincoln Park, assisted as best man. Ushers were Dave Buerkle, also of Lincoln Park; James Frenseley of Taylor; Robert B. Lancaster of Mt. Pleasant; Kirk Fair of Southgate; Lenard Kozma, the bridegroom's brother; and Mr. Zorka.

Following the nuptials, the newlyweds were feted at a reception in the church social hall. They are residing in Detroit.

The bride is a junior at Eastern Michigan University. Her husband is a graduate of Central Michigan University.

**U. S. HEALTH BILL**  
The Social Security Administration has released figures showing that the average health bill was \$358 for each American in the fiscal year 1971—a total of more than \$75 billion.

Subscribe today to The Standard.



Mrs. Kerry A. Kargel



**SUTTER - BRINKMAN:** The engagement of Sharon E. Sutter to Dennis Michael Brinkman, M.D., has been announced by the future bride's parents, Dr. and Mrs. Edwin J. Sutter, 564 McKinley St. Miss Sutter and her fiancé, son of Mrs. Evelyn Brinkman of Celina, O., and Walter Brinkman of Piquette, Ann Arbor, are planning a wedding. The bride-elect is a graduate of Chelsea High school and the University of Michigan school of Nursing. She is employed by St. Joseph Mercy Hospital in Ann Arbor. Dr. Brinkman was graduated from Miami University, Oxford, O., and the University of Michigan Medical School. He is a Phi Beta Kappa member. He is presently a University Hospital Resident in Anesthesiology.

### Personal Notes

Dr. and Mrs. Tracy Luke and family, of Alma, returned to the area to be Sunday dinner guests of Mr. and Mrs. Walter Schittenhelm of Grass Lake. Dr. Luke is the former pastor of St. John's Evangelical and Reformed church, Francisco.

No lasting greatness exists unless it's based upon principles and not upon profits.

## VILLAGE BEAUTY SALON

LORETTA - CINDY - EULA  
ARLENE - JANICE - JANET

107 N. MAIN

PHONE 475-5421

Evenings By Appointment

OPEN MONDAY THRU SATURDAY  
NOW OPEN MONDAYS

## Count on FLOWERS

To convey your  
tender feelings  
on  
SWEETEST  
DAY

Saturday, Oct. 21

Wide selection of  
beautiful fresh flowers  
and accessories.  
Order early.

WE DELIVER

**GAR-NETT'S**

Flower & Gift Shop

112 E. Middle St.  
Phone 475-1400



## Club and Social Activities

### BAPTISMAL DINNER

Jennifer Ann Wellman, daughter of Mr. and Mrs. Dennis Wellman of Parma, was baptized in the North Parma United Methodist church. Jennifer Ann is the great-granddaughter of Mrs. Emma Seitz of Chelsea. The baby's grandmother is Mrs. Estelle Howell of Jackson. The dinner was held at the home of Mr. and Mrs. Faye Wellman in Parma.

### LYNDON FARM BUREAU

Lyndon Farm Bureau discussion group met Oct. 14 at the home of Dean and Mary Clark with 31 members and neighbors present for the pot-luck supper. Chairman William Hogan presided over a short business meeting. The Farm Bureau Creed was read.

Mrs. Jay Hopkins reported on the Women's Committee meeting. An open discussion was held on the interests of the community.

Next meeting of the group will be Nov. 11 at Lyndon Township Hall.

### CAMERA CLUB

Chelsea Camera Club met Tuesday evening for its monthly meeting to hear Alvin Reinhardt, narrate slides of a two-week camping and canoeing trip through northern Minnesota, and Canada.

Reinhardt took the trip in June as an adult leader with a group of Boy Scouts.

At next month's program James Liebeck will bring a guest to show new slides of Switzerland.

## Children Will Collect Funds For UNICEF

Halloween, the time for spooky and good spirits, is the time for the UNICEF Drive to raise funds for the United Nations' Children's Fund. This drive, sponsored yearly by the Church Women United, collects donations for the UN agency which is devoted solely to the welfare of children in developing countries.

Children of Chelsea are given the privilege of helping to make a better future for other children by going door-to-door with UNICEF canisters.

Those wishing to participate in the annual canvass for UNICEF on Oct. 29, from 2-3 p.m. may obtain the UNICEF canisters from the various Chelsea churches.

Following the canvass on Oct. 29, the canisters will be returned to the First United Methodist church basement Social Center. Treats prepared by Mrs. William Rooke will be waiting there for the collectors.

Area UNICEF chairman is Mrs. Ronald Borders. Mrs. Robert Riemenschneider is in charge of canister distribution. Mrs. Duane Landwehr and Mrs. Norman O'Connor will be on hand at the Methodist church to accept contributions brought in by the children.

# Bloodmobile Reminds Us of Many Red Cross Services

Editor's Note: This is the last of a series of articles describing the functions and services to the Chelsea community by the member agencies of the Community Chest.

Tomorrow the big American Red Cross Bloodmobile parked across the street from the Congregational church, will remind area residents not only of the opportunity to give the gift of life, but of the Red Cross' continuing contribution to the community.

Last year 112 Chelsea residents turned out to give 93 pints of blood. While this is a substantial amount, it is sobering to realize that in 1971 alone, 188 pints were released to Chelsea residents in their hour of need. One individual required 24 pints. Another 20. Without the generosity of donors, these individuals would not have lived.

The contribution itself takes a short 10 minutes, but a visit to the clinic requires approximately an hour, since the donors must go through several stages. His temperature is taken as a method of determining the state of his health. Another stop is the Medical History Station where a registered nurse checks hemoglobin, measures blood pressure, and asks questions regarding the health of the donor. Refreshments await the volunteers after they have given.

Although the Red Cross needs and wants contributions, they cannot accept everyone's contribution. An affirmative answer to any of the following can disqualify a giver.

1. Given blood within the last eight weeks.
2. History of hepatitis, or jaundice, or close contact with someone who has the disease within the last six months.
3. History of malaria, or an immigrant from a country in the malaria area.
4. Pregnancy within the last six months.
5. History of heart attacks.
6. Any malignancy except minimal skin cancer.
7. History of fainting spells.
8. Prolonged bleeding from any source.
9. Teeth extractions within two days, or oral surgery within two weeks.
10. Any vaccination within two weeks.
11. Too many red blood cells.
12. Diabetic on medication.
13. Any antibiotics within two months.
14. An active cold.
15. Weight less than 110 pounds.
16. In Vietnam within the last three years.
17. Under 18 or over 65 years of age.
18. Injection of penicillin within a month.

The Bloodmobile workers ask that donors eat lightly of fatty foods before giving. Questions about the Blood Bank can be answered by the county Red

Cross representative, Pauline McKenna, 971-5300, or Mrs. William Rademacher, Chelsea's 1972 Blood Bank chairman.

Although tomorrow is the only time local residents can give to the Blood Bank right here at home, they are encouraged to give to the bank at any other location throughout the year. The donation may be credited to the Chelsea community account. The Bloodmobile travels all over the county, but it can always be located with a call to the County Red Cross office, 2729 Packard Rd., Ann Arbor.

That office also provides other services to the Chelsea community. The Red Cross gives free demonstrations and talks at the high school, to future babysitters, and to any interested group, on safety first aid, and mother-baby care. Local residents may also take advantage of swimming lessons in Ann Arbor.

The Red Cross helped 36 Chelsea families during the year, as a part of their service to military families. For example, the Red Cross counseled families about health benefits to wives of servicemen overseas. They also arranged for emergency leave, and even for emergency travel money when a death or a family problem required it. The Red Cross can intervene when communications between families and military personnel break down to determine if everyone is safe and well. It is also a Red

Cross job to notify military personnel of deaths in the family.

There is also a motor service operated by the county chapter of the Red Cross that has aided Chelsea residents. It has provided emergency transportation to hospitals and clinics. At times this has included taking Chelsea residents to doctor appointments in Ann Arbor.

Of course, Red Cross' long arm of assistance reaches far beyond Chelsea. With the help of a \$900 gift from Chelsea's Community Chest, the American Red Cross brought relief to flood victims in Pennsylvania, South Dakota, and Florida last July.

When the United Fund neighborhood canvasser comes to your door this month, remember that the Red Cross is only one of 12 worthy member agencies supported in Chelsea by your donation to their cause.

## Magic Mirror

## Beauty Salon

Open Monday thru Friday  
9 a.m. to 9 p.m.  
Saturday, 8 a.m. to 3 p.m.

PHONE 665-0816

## STARTING SOON ORGAN CLASSES FOR BEGINNERS WEDNESDAY EVENINGS

No Age Limit

**6 WEEKS - \$10**

(Payable in Advance)

Join the Fun!

Call or come in and sign up.

**AL NALLI MUSIC**

Chelsea

Phone 475-7215

# DOLLS STILL AVAILABLE for DRESS-A- DOLL CONTEST

Anyone who sews can enter Dress-A-Doll. Six costume categories with six \$10 prizes and one grand prize of \$50. Pick up your free doll and rules at your Chelsea AAFS office.

For two years these dolls have been given to the Spaulding Home to make Christmas happier for little girls.

**ANN ARBOR  
FEDERAL SAVINGS**

the savings and loan specialists

ANN ARBOR OFFICES: Downtown, Liberty at Division, Westside, Pauline at Stadium, Eastside, Huron Parkway at Platt, Northside, Plymouth at Nixon, CHELSEA—Main Street near Old U.S. 12  
Member: Federal Home Loan Bank System & Federal Savings and Loan Insurance Corporation



## Patty Savel, Larence Kozma Wed Allen Park Hungarian Church

June Savel and Larence Kozma stood under a floral arch when they exchanged nuptial vows and rings at the Hungarian church, Allen Park.

The Rev. Charles A. Daroc of Allen Park officiated at the candlelight ceremony.

Sisters of the bride are Mrs. Steven Savel, 1634 Cleveland, Lincoln Park. The bridegroom is the son of Mr. and Mrs. L. Kozma of Chelsea.

The former Miss Savel wore a floor-length Empire gown. The bridegroom wore a tuxedo with a white shirt and a squared scarf.

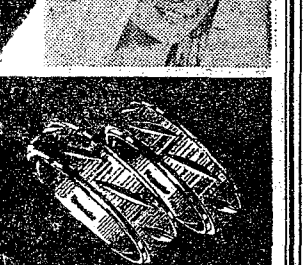

**Winans Jewelry**

When nothing but the finest is what you must have, Choose Gramer's premium quality.

Subscribe today to The Standard.

## Remember Sweetest Day Saturday, Oct. 21



When nothing but the finest is what you must have, Choose Gramer's premium quality.

**Gramer's Chocolates**

GRAMER CANDY COMPANY, JACKSON, MICHIGAN, U.S.A.

**Chelsea Card & Gift Shop**





MRS. BEN DONALDSON, Chelsea (left) and Mrs. Lewis Green, Ypsilanti, check the program of the "Festival for Peace," marking the 25th anniversary of the founding of the Ypsilanti-Ann Arbor branch of the Women's International League for Peace and Freedom and scheduled for Oct. 21 in the Social Hall of the Unitarian church, Washenaw Ave., Ann Arbor. Mrs. Donaldson is chairman of the festival arrangements committee, and Mrs. Green is branch chairman.

## 'Festival for Peace' Scheduled Saturday

Author Harriette S. Arnow, Nixon Rd., Ann Arbor, and Judge Patrick Conlin, of the 14th District Court, will headline the program of a "Festival for Peace" to be presented by the Women's International League for Peace and Freedom on Saturday Oct. 21, in the Social Hall of the Unitarian church, 1917 Washtenaw, Ann Arbor. The event will mark the 25th anniversary of the founding of the Ann Arbor-Ypsilanti branch of WILPF, Mrs. Ben Donaldson, Chelsea, chairman of the festival

arrangements committee announced. Mrs. Arnow, a long-time WILPF member, will read from her novel, "The Dollmaker." Judge Conlin will speak on the recently established Citizens Information Service to aid arrested persons and on release on recognizance. The festival will begin at 6 p.m. with an international dinner, with the formal program scheduled for 7:30 p.m., Mrs. Donaldson said. Special invitations are being sent to international students and to members of other Michigan

branches of WILPF, she added, but anyone interested in attending is welcome. Tickets may be reserved by calling 971-4391 or 482-0548, or will also be available at the door.

Besides being chairman of arrangements, Mrs. Donaldson has charge of "white elephant" items, one of the exhibits which will be on display in the hall.

### SCHOOL LUNCH MENU

Week of Oct. 22-27

Monday, Oct. 23 — Hoogies on hot dog buns, sauce, buttered vegetables, tatar tots with catsup, dessert, milk.

Tuesday, Oct. 24 — Beef stew, cole slaw, biscuits, butter, chocolate cake, milk.

Wednesday, Oct. 25 — Tacos with trimmings, chicken soup, crackers, cottage cheese, pear delight, milk.

Thursday, Oct. 26 — Smokie links, cookies, potatoes, vegetable of the day, bread and butter, sparkling Jell-O, milk.

Friday, Oct. 27 — Fish burgers, buns, tartar sauce, peas oven-pudding, milk.

The accident toll on the highways of this country is big enough to warrant serious attention. Be careful, test you increase the total.

(Political 'Adv.)

## VOTE-SALLADE - PROSECUTOR

Serious property crime in Washtenaw County has increased 212% in the past six years.

Last year it increased 36%.

A successful fight against runaway serious crime requires dedicated full time leadership.

In the past six years you haven't received it.

Sallade promises it in 1972.

VOTE SALLADE FOR PROSECUTOR  
NOVEMBER 7th - DEMOCRAT

**super brazier\*  
can't be beat!  
Specially at  
50¢ off**



Offer good  
Thurs. & Fri. Oct. 19-20

The "Half-pounder" 50¢ off with coupon

It's a super sale at participating DAIRY QUEEN BRAZIER\* stores! 50¢ off the SUPER BRAZIER—a half pound of charbroiled beef, melted cheese and our own zesty BRAZIER\* Sauce served on a toasted bun. Take advantage of this great offer while it lasts. Bring the whole family in to DQ.\*

**SAVE 50¢  
on a SUPER BRAZIER.**

Limit one per coupon, and one coupon per customer. This offer void in any state or locality prohibiting or regulating this coupon. Customer must pay any sales tax included. Any other application of this coupon constitutes fraud. Good only at participating stores. Valid from Oct. 19, 1972 to Oct. 20, 1972.

"Let's all go to the DAIRY QUEEN"



\*Reg. U.S. Pat. Off., Am. D.Q. Corp. © Copyright 1972, Am. D.Q. Corp.

901 SOUTH MAIN ST., CHELSEA

## Band Boosters See Films of Summer Camp

At the Thursday, Oct. 12 meeting of the Band Boosters, parents and band members enjoyed viewing films of the 1972 Summer Band Camp which was held at Camp Maplehurst near Traverse City. Mrs. Tom Morrison, chairman of the fruitcake and candy sales reported at the meeting that orders are being taken by band members until Oct. 27. If there are any members of the community who are not contacted by students and would like to place a candy or fruitcake order, please call 475-8876 or 475-1207.

Parents of students participating in the band program at Beach Junior High or Chelsea High school are members of the Band Boosters and are invited to attend each meeting held the second Thursday of each month. Next Band Boosters meeting will be held Nov. 9, in the band room at the high school.

Telephone Your Club News  
To GR 5-3581.



VERBAND DER DEUTSCHEN FEDERINDUSTRIE which is the equivalent of the U. S. Spring Manufacturers Institute, visited Chelsea's North American Rockwell spring plant Tuesday, 28 members strong. Although the majority of the group spoke only limited

English, their accompanying interpreter made communication easy. In addition to the Chelsea plant, the group visited Greenfield Village, Precision Spring, and the Ford Motor Co. They are now attending a spring show in Illinois.

Open 8 a.m. to  
10 p.m.  
20940 M-52  
North of Chelsea

# RICK'S MARKET

Open 7 Days  
A Week  
Phone 475-2898

THE STORE WITH THE SPARTAN ON THE DOOR

## BIG SAVINGS ON MEATS

Where Else But at Rick's

1-LB. PKGS. FARMER PEET'S

**VARIETY PACK 79¢**

Pickle & Pimento Loaf, Dutch Brand Loaf, Macaroni & Cheese Loaf

12-OZ. PKGS. FARMER PEET'S

**Olive Loaf, Twin Pack  
Cooked Salami . 59¢**

1-LB. PKG. FARMER PEET'S RE-PEETER

**Sliced Bacon . . 85¢**

FARMER PEET'S

**Hot Sausage . lb. 79¢**

SPARTAN

**Sliced Bacon lb. 85¢**

2-LB. PKG.—\$1.59

## GROCERIES

HASH, TOMATO, RICE, BEEF NOODLE

**Hamburg Helper 59¢**

15-OZ. CAN PETER PIPER

**Apple Sauce 8 for \$1**

8-OZ. BOX GENERAL MILLS

**Count Chocula Cereal 39¢**

15½-OZ. BOX PILLSBURY

**Banana Bread Mix 59¢**

32-OZ. BOTTLE HEINZ

**Tomato Ketchup 65¢**

REGULAR GRIND MAXWELL HOUSE

**Coffee 2-lb. can \$1.49**

40-OZ. CAN DINTY MOORE

**BEEF STEW . \$1.09**

6½-OZ. CAN BREAST O CHICKEN

**Hi Protein Tuna 39¢**

**FRESH CIDER**

**89¢ gal.**

**Water Softener Pellets**

40-LB. BAG  
**\$1.29**

80-LB. BAG  
**\$2.19**

## BAKERY

ENJOY RICK'S BREAD & PIES

Baked Fresh Daily at Our Store!

— FALL FEST SPECIAL —

12-OZ. ORANGE-PINEAPPLE

**SWEET ROLLS . 39¢**

32-OZ. FARM CREST GOLDEN

**FRUIT CAKE . \$1.99**

1¼-LB. LOAF SPARTAN

**BREAD . . 5 for \$1**

## PRODUCE

FRESH, CRISP

**HEAD LETTUCE . 21¢**

GOLDEN RIPE

**BANANAS . . . lb. 13¢**

**CELERY . . stalk 15¢**

**CUCUMBERS . ea. 10¢**

**PEPPERS . . . ea. 10¢**

10-LB. BAG IDAHO

**POTATOES . . . 75¢**

**CABBAGE . . . lb. 7¢**

WHITE

**Grapefruit 5-lb. bag 89¢**

PINK

**Grapefruit 5 lb.-bag 99¢**

**ICE COLD BEER & WINE  
DRAFT BEER AVAILABLE**

¼ and ½ Barrels

**PACKAGE LIQUOR**

We reserve the right to limit quantities on all advertised merchandise.

## DAIRY DEPT.

12-OZ. PKG. KRAFT AMERICAN DELUXE

**Cheese Slices . . 69¢**

10-OZ. PKG. CRACKER BARREL

**Sharp Cheese . . 89¢**

13¼-OZ. PKG. SPARTAN EXTRA SHARP

**Cheddar Cheese . 99¢**

13¼-OZ. PKG. SPARTAN MEDIUM SHARP

**Cheddar Cheese . 89¢**

FRESH FROM THE HENS - LARGE GRADE AA

**EGGS . . doz. 35¢**

½ GAL. SPARTAN

**Breakfast Treat . 59¢**

## FROZEN FOODS

20-OZ. PKG. SPARTAN IDAHO SHOESTRING

**French Fries . . . 35¢**

10-OZ. PKG. AUNT JEMIMA

**WAFFLES . . . 45¢**

16-OZ. PKG. (1 PT.) RICH'S

**COFFEE RICH . . 29¢**

2½-LB. CHEF PIERRE

**CHERRY PIE . . \$1.05**

BORDEN'S ELSIE

**ICE CREAM . . . ½ gal. 79¢**

BORDEN'S ASSORTED

**TWIN POPS . . . 12 pak 65¢**

**HEATH BARS . . . 6 pak 65¢**

BORDEN'S

**SKI ROCKET . . . 12 pak 85¢**

**BAR-B-Q CHICKEN  
& SPARE RIBS**

So good even our competition  
buys them . . m-m-m . . good!

ALSO FEATURING

**HOT SANDWICHES**

★ Polish Kielbasa

★ Bar-B-Q Beef

★ Submarines

★ Stacked Ham

★ Stacked Ham

and Cheese

If you have spent a hard day working and just don't feel like cooking . . Think of Rick's delicious Bar-B-Q Chicken and Spare Ribs.

Because of the tremendous turn-over in Bar-B-Q Chicken and Spare Ribs, we are now also featuring Ham and Sirloin Tip Roast. We wish to thank the good people of Chelsea at this time for all the fine compliments about our Bar-B-Q Chicken and Spare Ribs. We will continue to try to please you with a larger and better variety of fresh cooked meats and bakery items.

Thank you,

RICK'S MARKET